LAST EDITION

The Daily Courier

PRICE 2 CENTS.

Connellsville's Biggest and Best Newspaper. Sworn Average Daily Circulation Last Week, 6,918

VOL. 16. NO. 280. CONNELLSVILLE, PA., SATURDAY EVENING, OCTOBER 5, 1918 EIGHT PAGES

FRANCO-AMERICAN DRIVE SWEEPS BACK HUNS IN CHAMPAGNE
STATE INFLUENZA ORDER GOES INTO EFFECT IN THE CITY

ALLIED FORCES MAKE GAINS AROUND MONT BLANC WHILE FRENCH CROSS AISNE CANAL

Violent Fighting Occurs in the Region About St. Quentin With the Germans Failing to Stop the Continued Advance of the Forces of Foch.

FRENCH ADD TO THEIR LONG LIST OF PRISONERS

By Associated Press.

PARIS, Oct. 5.—Under the pressure of French and American attacks in Champagne the Germans have retired on their left flank and given up territory east of the Monts, according to the war office announcement today.

West of the Suippe the French are keeping in touch with the German rear guard and have reached the heights southwest of Moronvilliers.

The French and American troops in Champagne have gained further ground north of Blanc Mont in the direction of the river Arnes, according to the official statement.

Along the Aisne canal in the region of Rheims the French are pressing the Germans vigorously and have crossed the canal at several points. The French have reached the outskirts of Bermericourt, east of the canal.

Violent fighting continues north of St. Quentin. In desperate fighting the French have driven the enemy from the heights southeast of Chardon-Vert.

The French have maintained their gains in heavy fighting east of the Argonne forest. Northeast of Rheims in the last five days the French have taken more than 2,500 prisoners and 31 guns.

FAYETTE COUNTIANS IN GREAT SMASH ON GERMANS IN ARGONNE

By Associated Press.

WITH THE AMERICAN ARMY NORTHWEST OF VERDUN, Friday, Oct. 4 (10 P. M.)—The Americans resumed the attack this morning west of the Meuse and advanced their lines from two to five kilometers. They captured Hill 240, north of Exermont and the villages of Gesnes, Floville, Chebery and La Forges.

In the face of heavy artillery and machine gun fire, Illinois, Wisconsin, Western Pennsylvania, Virginia and West Virginia troops have forced the enemy back to the Kriemhilde position, south of Forest Wood.

WASHINGTON, Oct. 4—The American troops which today drove back the Germans to the Kriemhilde position, south of Forest Wood, evidently composed the 80th and 86th National Army divisions. The former is made up of men from Western Pennsylvania, Virginia and West Virginia, and trained at Camp Lee, and the latter of men from Illinois and Wisconsin and trained at Camp Grant, Illinois.

The 80th Division was announced as being a unit of the Third Army Corps under Major General Wright. Its commanding officer was Major General Cronkhite. It trained with the British in Flanders, but later was withdrawn.

Many boys from Connellsville and other places in Fayette and Westmoreland counties are members of the 319th and 320th Regiments which are parts of the 80th Division.

HELMS FUNERAL SUNDAY

Military Honors Will be Accorded South Connellsville Soldier.

Roy Helms, who died at Waterville arsenal, New York, will be buried with military honors tomorrow afternoon at 2:30 o'clock from the residence of a half-brother of the deceased, Watson Trump, in Painter street, South Connellsville.

The young soldier's death was not caused by Spanish influenza, but on account of the quarantine on for the malady, the services will be private. However, friends of the young man will be permitted to view the body up until the hour for the services. Company G will attend in a body.

Captain A. O. Stone requests all members to assemble at the armory at 1 o'clock.

RED CROSS RACES OFF

Meet at Dawson Next Week Cancelled Because of Influenza.

Secretary Harry Cochran, of the Dawson Fair Association, received orders yesterday from Harrisburg to cance. the Red Cross race benefit for next week on account of the possible danger of influenza being spread.

The event had been arranged for Tuesday, Wednesday, Thursday and Friday. If the epidemic abates and the weather remains favorable the races may be put on later. For the present they are definitely called off.

AMERICANS ATTACK ON A WIDE FRONT IN ARGONNE REGION

By Associated Press.

PARIS, Oct. 5, (1.10 P.M.)—American troops attacked again this morning between the Meuse and the Argonne along an extended front. The advance at some points has reached more than a mile and several villages have been taken.

YANKEES SMASH RAID, KILLING OR CAPTURING EVERY HUN INVOLVED

By Associated Press.

WITH THE AMERICAN ARMY IN LORRAINE, Oct. 5—After a 40-minute barrage the Germans last night attempted to raid the American lines east of Jerardmer in Lorraine with a strong party. The attack was a total failure.

The German party comprised 60 men and every member of it who reached the American lines was either killed or captured.

WASHINGTON HERE TODAY

Connellsville High Goes Against Fast Team This Afternoon.

The Connellsville high school football team plays the Washington High school this afternoon at Fayette Field. The Washington team came here today by automobile and is in good condition for the game. A record crowd is expected this afternoon.

The game will be called at 4 o'clock in order to allow men employed at the various industries in the city to attend, such a request having been made of the management. The Washington high school has always been a hard team to beat and the locals have been hard at work all week in preparation of the game.

Coach Bode has made several changes in the lineup and some new faces will be seen this afternoon. The probable lineup will be: Left end, Jimmie McConnell; left tackle, Moore; left guard, Joseph McConnell; center, Yaw; right guard, Buttermore; right tackle, Loughrey; right end, Menefee; quarterback, Struble; left half, Lyon; right half, Lapner; fullback, Durnell.

TWO HOMES STRUCK

Pittsburg Properties of W. C. Bishop Damaged by Lightning.

Two double houses in Pittsburg owned by Deputy Sheriff W. C. Bishop of this city were struck by lightning during a storm Wednesday night, according to word received by "Billy" yesterday from his agent. What the damage was he has not learned.

Mr. Bishop has three houses in the Smoky City, located in Norman and Geranium streets. He does not know which ones were damaged.

BARS, THEATERS AND CLUBS CLOSED; CHURCHES, SCHOOLS BARRED TO ALL WITH COLDS

In accord with the order of State Commissioner of Health B. Franklin Royer, President Thomas R. Francis of the Connellsville Board of Health last evening ordered the closing of all bars, theatres, clubs, pool rooms and bowling alleys in the city. As a result every one of these institutions suspended today to wait the lowering of the ban on amusements, etc., which will come when there is a cessation of the spread of Spanish influenza.

All dances and entertainments have been called off.

Schools and churches will be permitted to continue but orders have been issued that all persons with coughs and colds be refused admission. In the schools this is left to the superintendent, principles and teachers; in the churches to the ushers and others who come in contact with persons attending services.

A meeting of the Board of Health has been called for Monday at 1 o'clock at which time the matter of caring for patients in event of an epidemic will be considered. If there is not room available at the hospital Dr. Francis said it is probable arrangements will made to convert the armory into an emergency hospital. If railroad men at boarding houses become ill it will be necessary to make arrangements to care for them.

The board will also take up the matter of crowding of trolley cars, that of private funerals with a view to regulation thereof and the situation in general as it may have developed at that time.

Although one case of influenza has been so diagnosed the Board of Health announcement says it is without official notice of any cases in the city. Every care is urged to prevent the disease becoming prevalent here

SOME "DON'TS" TO AVOID CONTRACTING SPANISH INFLUENZA.

Twelve Spanish influenza "Don'ts" have been compiled by Brigadier General Charles Richard of the Medical Corps, acting surgeon general of the United States Army, as follows:

Avoid needless crowding—influenza is a crowd disease.

Smother your coughs and sneezes—others do not want the germs you throw away.

Your nose, not your mouth, was made to breathe through—get the habit.

Try to keep cool when you walk and warm when you ride and sleep.

Remember the three C's—clean mouth, clean skin, clean clothes.

Open the windows—always at home at night; at the office when practicable.

Food will win the war if you give it a chance—help by chewing and chewing the food well.

Your fate may be in your own hands—wash your hands before eating.

Don't let the waste products of digestion accumulate—drink a glass or two of water on getting up.

Don't use a napkin, towel, spoon, fork, glass or cup which has been used by another person and not washed.

Avoid tight clothing, tight shoes, tight gloves—seek to make nature your ally, not your prisoner.

When the air is pure breathe all of it you can—breathe deeply.

ANOTHER VICTIM OF DISEASE AT OHIOPYLE.

Spanish influenza claimed another victim at Ohiopyle last evening, the second in the family of Samuel Shipley. Following close on the death of little Lloyd, the three-year-old son, Mrs. Shipley, 31 years old, his mother, died last evening. While she had been feeling unwell for a day or two Mrs. Shipley was able to go about the home and do her housework up until well into Friday. She prepared breakfast. As the day progressed she grew much worse and the end came before evening.

Mrs. Shipley before her marriage was Miss Mary Hays. Besides her husband, who is abed with the same affliction, she leaves four children, also ill. The children are improved, according to word from the home today.

Church and Sunday school services will be suspended and school next week owing to the prevalence of the disease. Dr Johnson, the physician attending a number of the sufferers, has returned to town after a brief absence and has had the situation before Dr. G. R. Altman, of Uniontown, county representative of the State Board of Health. Every precaution will be taken to prevent further spread of the disease.

Reports were current that there were several cases at South Connellsville. W. S. Ringer, secretary of the Board of Health said none had been reported to him. There was a report that one of the Ringer children had contracted the disease but Mr. Ringer said this was not the case, that the child was running about today as usual.

MOUNT PLEASANT AND SCOTTDALE CLOSE UP

Bars, theatres, pool rooms and other places of amusement at Mount Pleasant and Scottdale were closed yesterday. At Mount Pleasant signs were posted on the doors indicating that the action was taken by the order of the commissioner of health.

The Mount Pleasant board of health, the health officer and the ministerial association are meeting together this afternoon to decide whether or not the churches will be closed tomorrow. The Mount Pleasant schools will not close early next week but teachers will be instructed to send all children who have colds, home at once. The State Board of Health has asked that all illness showing symptoms of influenza be reported to the local board of health at once.

Dr. N. E. Shisley of the Scottdale Board of Health stated that the churches of Scottdale will not be closed tomorrow, nor the schools closed the early part of next week. Teachers have been instructed to send all pupils showing any symptoms of the malady to their homes. While there are no influenza cases at Scottdale, Dr. Shisley stated there were several suspicious cases.

MALADY SAME AS SWEPT NATION IN 1889 AND '90

B. Franklin Royer, acting commissioner of health, in a letter to the local board of health, says in part:

"This disease, which is apparently the same type of influenza that swept

(Continued on Page Two.)

MORE REGISTRANTS ARE EXAMINED BY TWO LOCAL BOARDS

40 Men Out of 53 Are Accepted in District No. 2; No. 5 Gets 43 Out of 52.

TWELVE ARE REJECTED

Seven of This Number Are Turned Down by District No. 5 Examiners; Five Are Disqualified by District No. 2; Six in Limited Service.

Local Board for District No. 2 yesterday afternoon accepted for general military service 40 registrants out of 53 examined. Six men were placed in limited service and five were rejected. One man was put in the remedial class and one was held over, no decision being made in his case.

Local Board for District No. 5 yesterday morning examined 52 registrants, 43 of which were accepted for general service. Seven were rejected, one was placed in the limited service class and one was classed as remedial.

The names of the District No. 2 men examined follow:

ACCEPTED

Frank Edward Latsko, R. D., Stauffer.
LaFayette W. Brothers, R. D., Mount Pleasant.
William Carl Fisher, R. D., Mount Pleasant.
Ray Mull, Star Route, Scottdale.
Roy Slesky, R. D., Connellsville.
Russell Charles Cramer, Everson.
Victor Vance, Everson.
Francis A. Weimer, Everson.
Victor Skeraski, Everson.
William H. Guptil, Everson.
Grover C. Lankey, Acme.
James D. Basinger, R. D., Mount Pleasant.
Cecil P. Fisher, R. D., Mount Pleasant.
Harry Echard, R. D., Mount Pleasant.
Joseph A. Ruse, Scottdale.
Patrick H. Connors, Everson.
Charles W. Lessher, Everson.
William D. Burd, Scottdale.
Edward White, Everson.
John R. Ziemanski, Everson.
James Edward Boyd, Owensdale.
William P. Krause, Broad Ford.
Glenn F. Pyle, Broad Ford.
James D. Burkett, Broad Ford.
Charles A. Rebold, Dawson.
George T. Mong, Dawson.
John H. Karwoski, Pittsburg.
Bert L. Guth, Dawson.
Stephen B. Wheeler, Dawson.
Jacob C. Richter, Broad Ford.
George J. Jacquillard, Owensdae.
Louis H. Sobiotne, Owensdale.
Dewey J. Eutsey, Owensdale.
Seneff L. King, Owensdale.
George O. Russman, Broad Ford.
John E. Baranick, Owensdale.
James H. Colbert, Dawson.
Antonio Butchoski, Dawson.
Harry Becker, Pittsburg.
Joseph R. King, Everson.
Thomas Cocesco, Dawson.

Limited Service.

Thomas Jefferson Crossland, Connellsville R. D.
Edward Richter, Connellsville.
Chares H. Byrne, Everson.
Joseph M. McGiverns Everson.
Earl Stacy Porter, Dawson.
Alphard J. Patton, Dawson.

Rejected.

Earl C Swink, Connellsville.
Elmer William Rose, Connellsville.
Charles O. Mauk, Everson.
Arthur C. Keefer, Broad Ford.
Joseph W. Darby, Dawson.

Remedial.

Thomas Cocesco, Dawson.

Held Over.

Frank Starin, Everson.

(Continued on Page Six.)

Chicken Pox Reported.

Two cases of chicken pox were reported to the Board of Health this morning.

Weather Forecast

Probably light showers tonight and Sunday; cooler tonight is the noon weather forecast for Western Pennsylvania.

Temperature Record.

	1918	1917
Maximum	74	67
Minimum	50	55
Mean	62	61

The Yough river remained stationary during the night at .80 feet.

LOAN CAMPAIGN CONTINUES ALL OF NEXT WEEK

City Is Over the Top But the Country Districts Lag Behind.

BANK QUOTAS RECEIVED

Are Based on Deposits as of June 29; First National Leads With Total of $530,600; Million Dollars Must Yet Be Raised in Connellsville District.

The campaign on the Fourth Liberty Loan will be continued here by the canvassing teams throughout next week in an endeavor to cover some amount of the remaining million dollars that is necessary to reach the quota of $1,607,500 assigned to the banks of this city for Connellsville and the surrounding districts. The city's quota has been oversubscribed by several thousands of dollars but it will be necessary to raise much more to attain the goal by which this district will be measured in the final count.

The bank quotas were received here this morning, and all are high. The bank quotas are based on the deposits of June 29 instead of those on August 31 as understood by the local bankers. The totals for the seven banks here are: First National, $530,600; Second National, $242,300; Yough Trust Company, $236,750; Citizens National, $223,850; Title & Trust, $162,850; Colonial National, $120,100, and Union National, $31,100.

The quota for Dawson is $275,200; for Vanderbilt, $47,250; for Perryopolis, $203,850; for Dunbar, $81,200. The bank quota for Uniontown is $2,811,950. In Brownsville the bank quota is $1,308,650.

In order to increase the subscriptions here to a maximum amount the teams are still covering their territory and in some places are securing additional purchases from persons who bought bonds earlier in the week. A scale has been worked out showing the buyer where he can

(Continued on Page Two.)

EXPLOSIONS AT SHELL LOADING PLANT AT PERTH AMBOY SPREAD WRECK AND RUIN FAR AND WIDE

Small Blasts During Night Culminate in Great One in Morning.

HUNDREDS MAY BE DEAD

Little Over One Hundred Persons Accounted for of Over 2,000 Employed on the Night Shift; Panic Reigns in Towns Near the Plants.

By Associated Press.

NEW YORK, Oct. 5.—After more than 18 hours of terror, with scenes graphically resembling those in war devastated France, a dozen towns in northern New Jersey were in a shattered condition this afternoon as a consequence of the million disaster which visited the district last night with a train of tremendous explosions and raging fires which continued throughout today at the $18,000,000 shell making plant of the T. A. Gillespie & Company at Morgan, N. J.

Detonation followed on detonation and these repeatedly shook the terrain for a radius of 50 miles, this territory including New York.

Unofficial estimates place the dead at upward of 137.

PERTH AMBOY, N. J., Oct. 5—Explosions followed by fire which last night destroyed many of the buildings of the great shell loading plant of T. A. Gillespie & Co., at Morgan, near here, with the probable loss of many lives of workmen continued at frequent intervals during early morning hours, culminating at 1 A. M. in a terrific blast which blew some of the few remaining warehouse magazines to dust. Large quantities of trinitrotoluol, one of the most powerful explosives known, had been stored in this magazine. The force of the explosion rocked the surrounding country like an earthquake, wrecked light buildings, shattered thousands of window panes and caused a panic in a score of towns.

South Amboy, five miles away, felt the greatest force of the explosion and the military guard there ordered every one to leave the town as a precaution. The residents, most of whom had been in terror throughout the night, did not need formal urging and the roads to Perth Amboy and other towns were packed with people, all hurrying to escape the danger zone. Earlier in the evening powerful shells of various calibres destined for use of the Allied armies had been bursting through the town.

At 9 A. M. telephone communication with the district where the Gillespie plant is located was still interrupted and the work of obtaining further details was difficult. The situation being emphasized by the presence of military guards under orders not to discuss the explosion. Buildings are being blasted to stop the spread of the flames which was said to be raging in some of the buildings at 9:30 A. M. At that hour only 101 of the company's 2,000 night shift employes had been accounted for. Scores of injured persons have been sent to hospitals at Elizabeth and Rahway.

PERTH AMBOY, Oct. 5—Another terrific explosion of T. T. T. N. T. magazine occurred at 10:09 A. M. Buildings were rocked in Perth Amboy.

NEW YORK, Oct. 5.—The explosion which occurred in the Gillespie plant at Morgan, N. J., at 1.09 A. M. was like many of previous explosions so keenly felt in New York, 20 miles distant. It was even reported to have been felt as far as Islip, L. I., 50 miles from the scene.

This city again was shaken at 10.30 A. M. from a series of explosions at the plant.

The explosions broken windows of buildings in the lower part of the city. Pieces of them crashed in on the Broadway side of the Produce Exchange building at Bowling Green.

PERTH AMBOY, Oct. 5.—One of all the conditions came stories of heroism and disregard of danger. A freight load of explosives lay on a siding near the Gillespie plant. A railroad worker, his identity not yet known, jumped to the engineer's post on a locomotive, hooked the engine, coupled it to the train and took the car out of the danger zone. When his task was completed a shell struck him and he was killed.

In contrast to thousands of townspeople who fled the wires and other relatives of employes hurried into the vicinity of the Gillespie plant and became frantic upon learning that hundreds of the workers might have been killed.

OFFICIAL APPROVAL WILL BE GIVEN MINE WORKERS WHO ACCEPT DEFERMENT

That the men in and about the mines of the Connellsville region may know that by accepting deferred classification on the ground of being engaged in an essential occupation they are patriotically performing their duty, those who have signified their intention will receive official approval of their action.

This will consist of a card prepared by the Fuel Administration upon which will be written the man's name and bearing this legend. "You are hereby requested to accept industrial exemption until further notice and to work full time in the production of coal and coke." The card is signed by James B. Neale, director of production and has the approval of Fuel Administrator Garfield. It also carries this quotation from President Wilson's proclamation:

"The only worker who deserves the condemnation of his community is the one who fails to give his best in this crisis; not the one who accepts deferred classification and and works regularly and diligently to increase the coal output."

These cards will be supplied to operators by W. L. Byers, production manager.

OFFICER FINDS DYNAMITE

Eight Sticks and Lots of Caps Located in Home of German.

When Constable Jacob Hart went to the home of John Harbarger, a German, between Smithfield and Fairchance, yesterday to investigate charges of the assessor that Harbarger had a dog and gun illegally in his possession he found eight sticks of dynamite and 52 caps and fuses such as miners use, in a sack in a clothes press upstairs. Harbarger claimed to have had the explosive several years. He is engaged as a miner, but does not use dynamite in that work at this time.

Harbarger was taken before a justice and fined $57.20 for having the dog and gun. The finding of the explosives has been reported to the federal authorities.

RECEIVE PACKAGES

Supplies Sent by Red Cross Reach the Prisoners in German Camps.

Proof that prisoners of war in German camps receive packages sent by the Red Cross came in a post card last week to Mr. and Mrs. G. W. Lenhart of Somerfield, from their son Lewis, who was in the Darmstadt prison but was changed to another camp. The card stated:

"Just a few lines to let you know I am feeling fine again and in good spirits, for I received my first box from the Red Cross yesterday, and it certainly was fine. It contained coffee, sugar, a sack of figs, rice, hardtack, 14 cans of assorted meats, beans, tomatoes, one can butter and one can of jam. If you help any organization, help the Red Cross."

PLENTIFUL BUT HIGH

Greatest Crop of Chestnuts in Years; Price Higher Than Ever.

Notwithstanding the fact that the greatest crop of chestnuts in a decade or more is reported, the price here is about double what it has been before. A tiny wine glass for a dime is what one gets in the local markets. Farmers have been selling the nuts at 30 to 40 cents a quart where they can dispose of them.

If one cares to go to the trouble of tramping the wood, for them he will find almost every tree, even to saplings 15 to 20 feet high, laden with the bours.

HAS SOMETHING NEW

John Davis, Four-Minute Man, Has His Audience at Paramount Sing.

John Davis, Four-Minute speaker, introduced an innovation last night at the Paramount Theater. Instead of starting right off with his speech he invited the people assembled to stand and sing "America," which they did. They then sang "Keep the Home Fires Burning." There seemed to be considerable timidity at the outset but it soon wore off and soon everybody was joining.

Afterward Mr. Davis made a stirring appeal in the interest of subscribing dollars in the Fourth Liberty Loan.

Society

The marriage of Miss Sarah Belle Lunnen, daughter of Mrs. Anna Lunnen of the West Side, and B. R. Shields of Pittsburg, will be a event of the late fall, the date having not been announced. Miss Lunnen has resided in the West Side virtually all her life and is widely and favorably known. For the past three years she has been bookkeeper for the Ripley Glass company and the company's successor, The Capstan Glass company at South Connellsville. She has tendered her resignation with the company to become effective November 1. Mr. Shields is superintendent of power for the West Penn Power company, with headquarters in Pittsburg, and is well known in Connellsville, having been employed by the West Penn in Connellsville.

—

The monthly meeting of the C. W. B. M. auxiliary of the Christian church was held Thursday afternoon in the church, with Mrs. . . Melvin Grey presiding over the devotional and literary exercises. Mrs. G. W. Buckner gave a most interesting report of the Western Pennsylvania Missionary convention held recently in Pittsburg. Mrs. J. L. Kurtz read an instructive article from "The Tidings," a missionary book and gave a splendid talk. Adding to the pleasure of the meeting was a piano solo by Mrs. W. W. Kern which was greatly enjoyed. The next meeting will be held on the first Thursday afternoon in November.

—

Mrs. F. W. Wright will be hostess at the opening meeting of the Woman's Culture club for the current season Monday afternoon at her home in Will's road. The meeting will open at 2.30 o'clock. The program will include greetings from the president, a reading by Mrs. Harry T. Crossland and an address by Mrs. G. W. Buckner. Every member has the privilege of inviting a guest. The social part of the meeting will be in the form of a tea.

—

Miss Cleo R. Augustine, daughter of Mr. and Mrs. D. E. Augustine of Uniontown, and Fred C. Rutter, were married Tuesday evening in Cumberland.

—

The following program will be rendered at rally and promotion exercises tomorrow morning at 10:30 o'clock at the First Baptist church: Organ prelude, Miss Jessie Rhodes; hymn, "America"; prayer; "Greetings," by the superintendent, James Cornwalt; exercises by the cradle roll graduates; presentation of diplomas to cradle roll graduates; exercises by beginners' graduates; presentation of diplomas to beginners; exercises by primary graduates; presentation of diplomas to primary graduates; exercises by junior graduates; presentation of diplomas to junior and intermediate graduates; organ offertory; anthem by the church choir; sermon by the pastor to the children, "Children as Arrows"; benediction; organ postlude.

—

Mr. and Mrs. Bernard O'Connor of First street, West Side, have announced the marriage of their daughter, Miss Laura Belle O'Connor, to John Reginald Barron, Leominster, Mass., quietly solemnized Monday morning, September 30th, at 9:30 o'clock in St. Patrick's Cathedral, New York City. The wedding is one of interest, the bride being one of Connellsville's best known young women. She was graduated from the Connellsville high school, a member of the class of 1908, and from the California State Normal school. Following her graduation she was elected a member graduation she was elected a member of the teaching corps of the Dunbar township high school and later gave up teaching to enter the Pratt institute, in New York City, from which she was graduated in the spring with high honors. Since her graduation she was demonstrating food conservation for the institute in New York City. Mr. Barron was graduated from Pratt Institute and the Columbia University. He is a chemist for Barrett and Company in New York. Following the ceremony Mr and Mrs. Barron left for a wedding trip to points of interest.

—

At the meeting of the Christian Endeavor society of the Christian church last evening, in addition to electing officers the society adopted measures to keep in closer touch with the members of the church in the service and in line with this the pastor, Rev. G. W. Buckner, was asked to ask for a special offering at the hour of communion Sunday. Especial attention will be paid to the wounded and prisoners. Two are prisoners—Lloyd Shaw and Frank Freeman; two wounded, Wilber M. Stillwagon and Fred Daniels. Officers of the society were elected as follows: President, Edward Bishop; vice president, Miss Mary Porter; secretary, Miss Mabel Berkey; treasurer, Jesse Moore; pianist, Miss Cora Charlesworth.

—

About 50 members of the Trinity Lutheran church attended a miscellaneous shower given at the home of Mr and Mrs R. O. Clabaugh in Chestnut street last night in honor of Mr. and Mrs. Lester Crawford. Many beautiful gifts were received by the honor guests. During the evening Mr Crawford gave several vocal selections accompanied by Miss Pearl Keck, R. O. Clabaugh and Walter Clabaugh.

—

PERSONALS.

C. H. Bishop arrived home yesterday from Cleveland, Ohio, after a stay of three weeks. During the week he witnessed the Liberty Loan demonstration in Cleveland. For three and a half hours, he said, he watched the great procession file by the place he occupied on the sidewalk. It was the longest parade he ever witnessed, he said.

The best place to shop after all. Brownell Shoe Company.—Adv.

Mrs. J. L. Haines of the West Side is visiting her sister, Mrs. Redding Bunting of Pittsburg.

Mrs. Harry Graham and two children, who have been the guests of the former's mother, Mrs. Katherine Fagan of the West Side, left this morning for Philadelphia, to join Mr. Graham, who has been located in that city for the past few weeks.

Now is the opportune time to get a furnace and be prepared for zero weather. Buy a Caloric Pipeless Furnace and you will get real comfort. We give an ironclad written guarantee with every Caloric sold, which insures perfect satisfaction. Anderson-Loucks Hardware Co.—Adv. 1-5t

Mrs. S. N. Osborn and daughter, Miss Eleanor, left this morning for Chambersburg to visit the former's daughter, Miss Elizabeth, who is a student at Wilson college.

Mrs. W. B. Lucas of Phillipsburg, is the guest of her sister, Mrs. L. F. Showman of South Connellsville. Today Mrs Showamn and Mrs. Lucas are at Greensburg visiting the latter's son, W. B. Lucas.

Mr. and Mrs. John Younkin of Morgantown, W. Va., are guests of Mrs. Younkin's parents, Mr. and Mrs. J. F. Shelky of Pine street, South Connellsville.

Miss Cleona Trump has returned from a visit with friends in Pittsburg.

Mrs. J. Bisel visited her son, Edwin Bisel in Uniontown and attended the annual meeting of the Monongahe Baptist association there this week. Ray McClintock who has been employed by the government, visited this week with his parents in Fayette street while on his way to Pittsburg to enter a training school.

BARS, THEATRES AND CLUBS CLOSED

Continued from Page One.

over America in 1889 and 1890, is sudden in onset and is characterized by fever from 101 to 104 degrees, chilliness, headache, and pain in widely distributed areas; pneumonia and nephritis being common and dangerous complications.

"Your citizens should now and until the epidemic wave has entirely subsided be urged to practice every care in the way of personal and domestic hygiene; to secure clean, wholesome food of considerable variety; to watch the organs of elimination and avoid constipation, at least one free movement of the bowels should be obtained daily. They should be especially urged to keep in the fresh air as much as possible, night and day, and to avoid spending time in crowded places of entertainment or diversion. Especial attention should be called to the dangers of travel in crowded trolleys or railway cars and to over-crowded living conditions. It would be well to urge wide open windows, throwing up of shades and removal of awnings, and of utilizing the best of all air purification, sunshine.

"It would be well to urge upon your citizens the avoidance of fatigue of every sort, as nothing lowers resistance to this disease as much as fatigue. Urge regularity of meals, regularity of habits and avoidance of dissipation and especially alcoholic dissipation.

"As a means of prevention, call attention in posters, in circulars and in newspaper articles to the need of care when early symptoms develop resembling "colds," and insist that all such persons remain as nearly as possible on their own premises. Those convalescent should be urged to remain on their own premises for at least a week after fever subsides and longer when cough persists. Should the disease become unduly prevalent in your community, all places where persons congregate in numbers should be closed. Probably the public schools may need to be closed in some communities later, but for the present the consensus of medical public health opinion would be that children in well ventilated school rooms are reasonably safe, certainly much safer than in moving picture halls and other places badly ventilated.

"Influenza is spread by infectious particles thrown off while coughing or sneezing. Probably nothing would better fix the attention to the need of covering the mouth and nose with a handkerchief when coughing and nothing would better fix the attention of your citizens upon the danger of infection from the droplets of moisture thrown off while coughing and sneezing than for you now to enforce the anti-spitting act. A few arrests made each week of persons spitting on sidewalks, railway platforms, in railway carriages or other public places would fix the attention of your citizens upon this sort of care in a way that would offer protection against respiratory diseases now and in future. We therefore, strongly urge that such examples be made now.

"Many communities believe it to be of great advantage to have influenza made reportable. Should you take such action probably it would be well to place in the hands of every adult having the disease and in the hands of parents of children having the disease, a circular of instructions, urging destruction of sputum during the height of the disease and for a week of convalescence, of its collection in kerchiefs or sputum cups by ambulatory cases and to place such individuals on their honor to remain away from public gatherings for a full week after fever subsides."

BALTIMORE & OHIO MUCH HANDICAPPED

Nearly 1,000 employes of the Cumberland division of the Baltimore & Ohio railroad are ill with Spanish influenza. It was necessary to bring workmen to Cumberland from Philadelphia to man the trains.

LOCAL WAR NEWS

ROGER M'CORMICK MEMBER OF MOTOR TRUCK COMPANY

A few weeks drill was all that was required to show that the last contingent sent from Connellsville to Camp Greenleaf, Ga., was well qualified to form a motor company, says Roger C. McCormick in a letter to his uncle, Charles B. McCormick of The Courier.

"The officers," he writes, "are all doctors and medical men. In fact the whole camp is in charge of medical men. They are certainly there on sanitation, everything being spick and span. The camp is located in Chickamaugua Park, the site of the battlefield, with monuments marking the positions of the different regiments engaged. My address is Motor Company 8, Section B, Camp Greenleaf, Chickamaugua Park, Ga."

ERNEST MURRIE ON SPECIAL WORK IN FRANCE

Ernest Murrie, who has been with the headquarters office at Camp Vail, Little Silver, N. J., left this week, with a special detachment of signal service men, for France, where he will do special signal work at the headquarters of General Pershing. Murrie, previous to enlisting in the service was private secretary to Vice President R. B. Keating of the West Penn Railways company in Pittsburg. He is a son of Mr. and Mrs. J. W. Murrie of this city.

OFFICIAL WORD OF CAPT. ZUNDELL'S DEATH COMES.

Official notice of the death of Captain James E. Zundell was received Thursday night by Mrs. Zundell of Latrobe from the War Department. Captain Zundell died on July 30 of wounds received in action, his death occurring a few hours after he was hit in the leg by a piece of shrapnel.

MORE 110TH BOYS LOCATED IN GERMAN WAR PRISONS.

Two more missing members of Company C, 110th Infantry, have been located in German war prisons. They are Leo Hicks of Boswell, at Camp Cassel, and Charles Casebeer of Somerset, at Darmstadt. John H. Kennedy of New Brighton, a member of Company B, is at Rastatt, the same place where Walter S. Baxter of the Medical Detachment is being detained.

HARRY WEBB IS OVERSEAS, CARD SAYS

Mrs. Harry Webb of Altoona has received a card announcing the safe arrival of her husband overseas. Private Webb is a member of Company A, 320th Infantry, formerly of Camp Lee, and is well known about Alverton and Scottdale.

CORPORAL SMITH KILLED IN ACTION.

Corporal Charles Smith, a member of Company C of Somerset, was killed in action on the second day of the battle of the Marne in which other Company C members lost their lives. Corporal Smith formerly resided at Boswell. A telegram of his death was sent by the War Department to a relative of the young soldier in Canton, O., which explains the delay of the news in reaching Boswell. Corporal Smith served with Company C on the Mexican border.

LIEUT. CLYDE KALP ON BRIEF FURLOUGH

Lieutenant Clyde Kalp visited Connellsville friends for a brief time Wednesday afternoon. Lieutenant Kalp is at an embarkation camp and was granted a brief furlough, which he spent at his home at Mt. Pleasant. He is a former employe of the West Penn Railways company.

CONNELLSVILLE BOYS EVERYWHERE IN FRANCE

"I have seen a lot of Connellsville boys over here," says Private Carl Stehle, Company D, 17th Infantry, writing from France to his mother, Mrs. John Stehle, 603 West Gibson avenue. "Almost every place you go you see some of them.

"This is some country all right, but it is not in the U. S. class by about 200 years or more. They have street cars, but only in the big towns."

SERGEANT DUNN WRITES OF PROMOTION

In a letter to his mother, Mrs. W. L. Dunn, Corporal Robert Dunn tells of his promotion to a sergeant. Sergeant Dunn is attached to the 319th Infantry and has returned to his company after attending a gas school near Paris.

DWIGHT HIXON DEAD

Body of Camp Lee Influenza Victim Arrives at Scottdale.

The body of Dwight W. Hixon, who died October 1 at Camp Lee of Spanish influenza, accompanied by Corporal Wray G. Wheatley, arrived at Scottdale this morning and was removed by Funeral Director Murphy to the home of the deceased soldier near Wesley chapel. Private funeral services will be held tomorrow afternoon at 2 o'clock from the home.

The deceased was a son of Mr. and Mrs. C. B. Hixon of near Wesley chapel, and left Scottdale six weeks ago for Camp Lee. In addition to his parents he is survived by two sisters, Mrs. Sidney Guest of Scottdale, Zola at home, and two brothers, Cash and Smith Hixon. He was 26 years old.

Anything For Sale?

If you have, advertise it in our classified columns. Results follow.

LONG CAMPAIGN CONTINUES ALL OF NEXT WEEK

Continued from Page One.

take a larger amount and pay for it through the bank with but a very insignificant loss. This scale is being presented by the bond solicitors and when a subscriber can see his way clear to pay for a larger bond he generally increases his purchase.

The next noon lunch will be served Wednesday at the Masonic Temple when reports will be received. The dinners will also be served on Thursday and Friday. It is hoped that by this time the goal will be more nearly obtained.

It has been announced by the central loan committee that a district, in order to win an honor flag, must equal or exceed the amount of its quota and also equal or exceed the number of subscribers apportioned to it. Under these requirements neither Connellsville nor Uniontown has established claim to a flag. By last official report Connellsville is credited with having secured 3,184 subscriptions which number is 669 short of its quota. Uniontown is far behind with 1,911 subscribers or 2,062 to be secured before reaching its quota of 4,003. Both towns have passed the financial quota but cannot be declared honor flag winners until the numerical quotas have been reached.

REGISTRANTS 37-45 WILL VERY LIKELY BE CALLED IN TWO GROUPS

Purpose of Draft Authorities is to Secure as Many Fit Class 1 Men and as Soon as Possible.

WASHINGTON, Oct. 4.—Interest in the draft is focused upon the probable future calls to the colors of the September 12 registrants between the ages of 37 and 45.

In view of the exceptional speed with which the work of classifying and examining the Class 1 men of the 19 to 36 group is being conducted it is not unlikely that this class will be exhausted much sooner than expected.

It may be stated with certainty that registrants within the older age groups will be called upon in order to furnish General Pershing with the very best material within the 18 to 45-year limits for the fighting force of 4,000,000 men which the nation has pledged to have in France by July.

While no official announcement is looked for from the provost marshal general's office in the immediate future, it is known that the age limits of the next groups to be called by the President have been practically determined. It is understood that the registrants between the ages of 37 and 45, inclusive, will be called in two groups and on different dates. The controlling purpose is to have the entire 13,000,000 registrants carefully combed in order to secure as many fit Class 1 men as possible in the shortest time.

FRIGHTFULLY BURNED

Mrs. Lyda Marietta Falls on Stove at Home at Mill Run.

When she fell on a stove at her home at Mill Run yesterday morning, Mrs. Lyda Marietta about 45 years old, was so severely burned about the body that it is feared she cannot recover. Mrs. Marietta arose yesterday morning before other members of the family were awake and was building a fire in the stove when she met with the accident. She had not been in the best of health of late and the supposition is that she fainted and fell.

Before other members of the family discovered her misfortune one side of Mrs. Marietta was so badly burned that her kidney was exposed. She was brought to Connellsville this morning and removed to the Cottage State hospital. Mrs. Marietta is the widow of Ross Marietta of Mill Run and is one of the best known residents of Springfield township. She is a sister-in-law of Frank Dull and Mrs. Z. S. Moon of Connellsville and is very well known here. Two sons, Harold and Robert Marietta, are somewhere in France.

Homing Pigeons Received.

Nine crates of pigeons arrived here from Washington, D. C., this morning and will be released tomorrow morning at the Baltimore & Ohio station for a return flight to Washington. The birds were sent out by the Washington Racing club.

Eight Given Hearings.

Harry Hofield, colored, was given 10 days street work by Mayor John Duggan. Three other prisoners were discharged, and four paid fines of $3.50. Four left forfeits amounting to $17.

Read The Daily Courier every day.

The Grim Reaper

MISS LAURA STUCK.

Miss Laura Stuck, 19 years old, daughter of Charles Stuck of Ohiopyle, died yesterday morning in the Braddock hospital, Braddock, following a three-week illness of typhoid fever. The body arrived at Ohiopyle yesterday afternoon and was removed to the family residence where funeral services will be held tomorrow afternoon, with interment in Sugar Grove cemetery. The deceased was one of the best known young women of Ohiopyle and was held in high esteem by all her friends. Her father, a stepmother, who is in a critical condition, one sister, Miss Ethel Stuck, one stepbrother and several stepsisters survive. A brother, Herbert Stuck, was killed in action during the big battle on the Marne and Miss Stuck had been failing in health since receiving word of his death.

—

THOMAS WALKER.

Thomas Walker, 33 years old, died yesterday at his home in Uniontown, following an illness of pneumonia.

Right at the Threshold of Cold Weather

Comes This Wonderful Purchase

of $75 and $85 Suits to Sell at $49.75

35 Suits in all—some fur trimmed, others plain—rich in fabric and color—glorious in line and tailoring—the most extraordinary first-of-the-season sale at end-of-the-season prices.

The materials are wonderful qualities of Wool Velours, Broadcloths and Silvertones.

The shades are the best fall shades—the models are good full skirted, lined throughout and with warm interlinings.

It will more than surprise us if all season we can offer anything so wonderful in value.

DIVERSITY MULTIPLIED IS A Feature of the Millinery

As you like it would be a perfectly proper answer to the women who asked the question as to her fashions this season.

Visit the millinery showroom, for a satisfactory outcome of your visit is quite sure.

Don't fail to see our Wonder Hats at $3.95, $4.95, $5.95 and $6.95.

Buy Liberty Bonds

THE E. DUNN STORE
The Home of Quality and Service
128 to 136 N. Pittsburg St. Connellsville, Pa.

Connellsville's Oldest Store

NEARLY CRAZY WITH PIMPLES

All Over Body. Also Head. Itched and Scratched. Face Very Sore.

Was Treated But Did No Good. Cuticura Soap and Ointment Healed In Two Weeks.

"I broke out with small white pimples all over my body, the upper part being the worst. The blisters itched, and I would scratch until I was nearly crazy, when they broke. My face was very sore, and the eruption also broke out on my head. I was treated but it did no good. A friend told me to get Cuticura Soap and Ointment so I did, and after using them two weeks they healed me." (Signed) H. P. Trump, 5 Alexander St., Sharon, Pa., Oct. 12, 1917.

When used for every-day toilet purposes Cuticura Soap not only cleanses, purifies and beautifies but it prevents many little skin troubles if assisted by occasional use of Cuticura Ointment to soothe and heal the first signs of skin troubles.

Sample Each Free by Mail. Address postcard: "Cuticura, Dept. R, Boston." Sold everywhere. Soap 25c. Ointment 25 and 50c.

Don't Guess About Your Eyes.

Be sure. How? By submitting to an examination here, and learning the exact condition they are in. If you find that they need the aid of glasses, get them—promptly. By so doing you prevent your eyes from being harmed. Our service is modern to the minute.

I. W. Myers, Opt. D.

Optometrist and Optician.
Woolworth Bldg., Upstairs.
Our Specialty—Comfortable Vision.

Manhattan Cafe
—THE—
FAMILY RESTAURANT

EVERYTHING COOKED LIKE AT HOME.
Strictly Fresh, Clean and Pure.
ASK FOR OUR SPECIAL CLUB BREAKFAST AND SUNDAY DINNER.
"Our Pastries Are Delicious Because They Are Homemade."
NEXT DOOR TO WEST PENN WAITING ROOM.

LADIES

When irregular or delayed use Triumph Pills. Safe and always dependable. Not sold at drug stores. Do not experiment with others; save disappointment. Write for "Relief" and particulars; it's free. Address NATIONAL MEDICAL INSTITUTE, Milwaukee, Wisconsin.

TRY OUR CLASSIFIED ADLETS. 1c A WORD.

To The Trade

On account of labor conditions, on and after Monday, October 7th we will Discontinue Delivery Service during the period of the war.

WATCH FOR OUR CUT PRICES

A. Hager
207 North Pittsburg Street, City

The COAST LINE to MACKINAC

The delights of your vacation begin the moment you board a D. & C. Coast Line Steamer for beautiful Mackinac Island—for half of the delights are in the Lake voyage.

Railroad tickets are honored on all D. & C. Line steamers without extra charge.

The D. & C. Insignia insures the best in appointments, cuisine, and painstaking service. Safety and health provisions are all that could be desired.

All steamers are equipped with latest wireless service. All water is sterilized by ultra violet ray process.

Two splendid vessels—City of Mackinac II and City of Alpena II—operate four times a week to Mackinac Island. From Toledo Mondays and Saturdays 5.30 A. M., Tuesdays and Thursdays 6.00 P. M. From Detroit Mondays and Saturdays 5.00 P. M., Wednesdays and Fridays 8:30 A. M.

Send 3-cent stamp for illustrated pamphlet and Great Lakes map. Address L. G. LEWIS, G. P. A., 9 Third Avenue, Detroit, Mich.

TO MACKINAC ISLAND
From Buffalo $11.00, Round trip 19.00
From Cleveland $9.00, Round trip 14.00
From Toledo $7.25, Round trip 13.00
From Detroit $6.50, Round trip $12.00

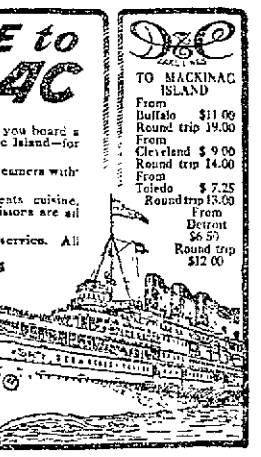

Chas. C. Mitchell
FUNERAL DIRECTOR

119 South Pittsburg Street.
Both Phones.

I employ no agents or solicitors. Am doing business strictly on my own merits. 18 years practical experience.

Motor Funeral Service if Desired.

NIGHT CALLS ANSWERED AT OFFICE.

ASTHMA
INSTANTLY RELIEVED WITH
ASTHMADOR
OR MONEY REFUNDED ASK ANY DRUGGIST

Patronize Those Who Advertise.

No More Guesswork

when you bake. No ruined pastry, no poorly done bread, no wasted material—no worry, because of wrong oven regulation.

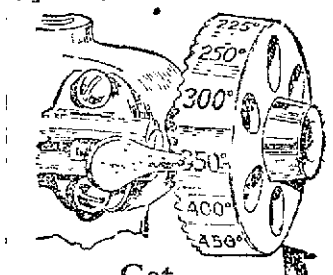

Get A Direct Action Oven Thermostat

and measure the heat as easily as you measure milk in a pint cup. You simply set the Temperature Wheel and obtain any degree of oven heat that the receipt calls for.

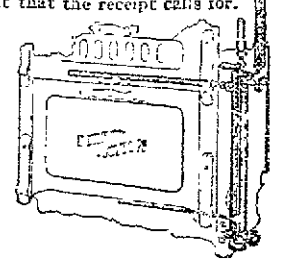

F. T. EVANS ESTATE,
Agents, Both Phones

CHICHESTER S PILLS
THE DIAMOND BRAND.
Ladies! Ask your Druggist for Chi-ches-ter s Diamond Brand Pills in Red and Gold metallic boxes, sealed with Blue Ribbon. Take no other. Buy of your Druggist. Ask for CHI-CHES-TER S DIAMOND BRAND PILLS, for 25 years known as Best, Safest, Always Reliable
SOLD BY DRUGGISTS EVERYWHERE

SORE THROAT or Tonsilitis, gargle with warm salt water then apply—
Your Bodyguard VICKS VAPORUB
NEW PRICES 30c, 60c, $1.20

"We Have Toiled Cheerfully Against the Day of Battle." —Pershing

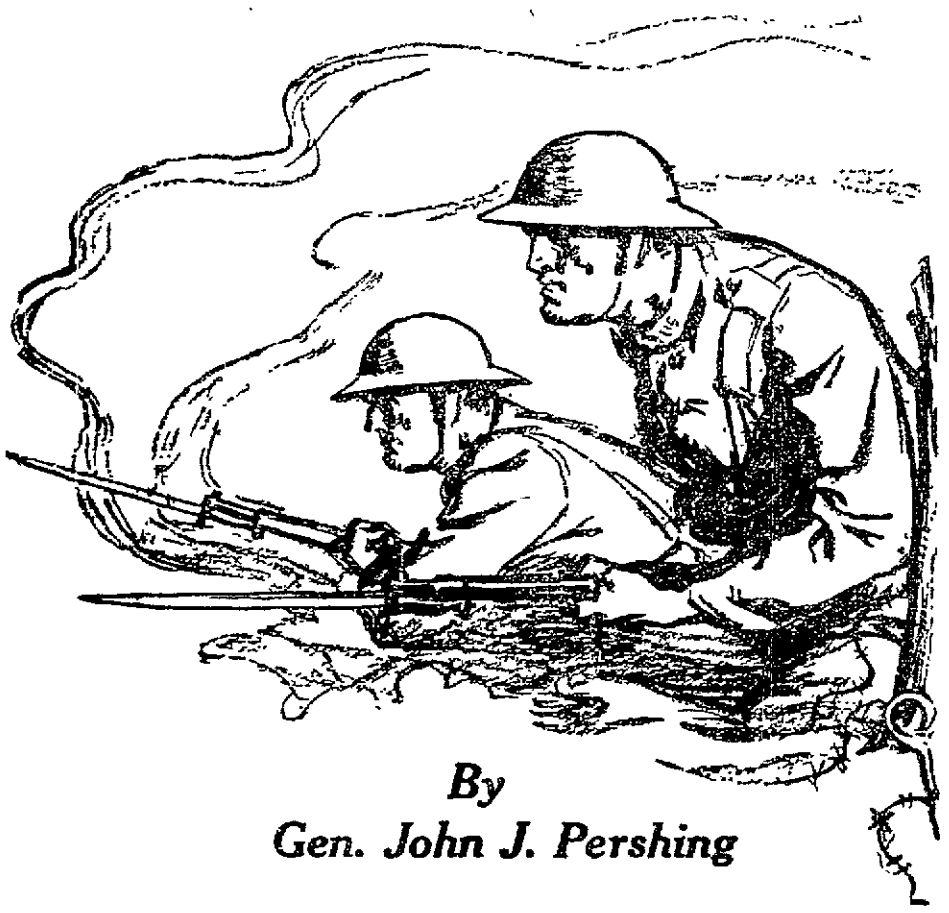

By
Gen. John J. Pershing

The men of the A. E. F. expect that the Fourth Liberty Loan will be subscribed.

In the camps and villages of France we have been training and preparing these many months for the supreme test. In the ports and along the road that reaches from the sea to the battle front, we have been organizing, constructing, achieving.

We have toiled cheerfully against the day of battle, and the spirit that has urged us on through the discomfort and drudgery of the winter in muddy fields and sodden trenches, in storm-swept ports, in rain and sunshine, has been the determination to be worthy of those whom we left behind when we crossed the seas. By the side of the allied veterans of the four years' conflict we have made a beginning as proof of what we hope to accomplish.

The news of America Awake, of the National Spirit *more* strong, *more* unified, *more* determined day by day thrills us all. We have a thousand proofs that our people are behind us. The past successful loans, the fleets that are being launched, the voluntary economies willingly undergone for the cause of the World Freedom, make us proud that we represent you.

The American Spirit of Liberty and Freedom urges us to continue until the end. It is the knowledge of that spirit which makes us certain that our people at home will stand behind us as they have from the beginning so that we may return soon to you, the Victory won.

Buy LIBERTY BONDS to Your Utmost and Make Victory Sure!

This Space Contributed to Winning the War by

KOBACKER'S
"THE BIG STORE"
ON PITTSBURGH ST.

The Daily Courier.

HENRY P. SNYDER,
Founder and Editor, 1879-1914.

THE COURIER COMPANY,
Publishers.

K. M. SNYDER,
President.
JAMES J. DRISCOLL,
Sec'y and Treas. Business Manager.

JOHN L. GANS,
Managing Editor.
WALTER S. STIMMEL,
City Editor.
MISS LYNNE B. KINCELL,
Society Editor.

MEMBERS OF:
Associated Press,
Audit Bureau of Circulation,
Pennsylvania Associated Dailies.

Two cents per copy, 50c per month; 35 per year by mail if paid in advance.

Entered as second class matter at the postoffice, Connellsville, Pa.

SATURDAY EVENING, OCT. 5, 1918.

Member of The Associated Press.

The Associated Press is exclusively entitled to the use for republication of all the news dispatches credited to it or not otherwise credited in this paper and also the local news published herein.

THE COURIER SERVICE FLAG.

Employes and Former Employes:
WILLIAM P. SHERMAN,
Corporal, Hospital Unit E, American Expeditionary Forces, France.
RALPH F. SLIGER,
Company H, 319th Infantry, U. S. N. A., American Expeditionary Forces, France.
LLOYD G. McCRUM,
Lieutenant Colonel, U. S. Arsenal, Rock Island, Ill.
CORRELL J. POOLE,
Supply Sergeant, 8th Company, 2nd Battalion, Depot Brigade, Camp Lee, Va.
MICHAEL GRENALDO,
HAROLD RICHEY,
Battery B, 107th Field Artillery, 28th Division, American Expeditionary Forces, France.
LLOYD B. COX,
Company F, 37th Engineers, American Expeditionary Forces, France.
JULIUS CROUSE,
Company E, 15th Engineers (Railway), American Expeditionary Forces, France.
JAMES J. McPARTLAND,
Company B, 43rd Engineers (Railway), American Expeditionary Forces, France.
RUSSELL LENHART,
U. S. S. President Grant, U. S. Navy.
CARL STEHLE,
American Expeditionary Forces, France.
JOSEPH A. BACH,
99th P. O. O. Company, American Expeditionary Forces, France.
LOUIS J. COLE,
Yeoman, U. S. Naval Reserve, Hampton Roads, Va.
DANIEL McCASHIN,
Camp Lee, Va.
EDGAR P. COVER,
Company, 9th Training Battalion, 155th Depot Brigade, Camp Lee, Va.

Sons of Courier Men:
FRED W. GANS,
2nd Company, U. S. Marine Barracks, Paris Island, S. C.

WILL WE DESERT THE BOYS?

General Foch is not letting up in his pressure on the retreating Huns because he realizes that the tide of battle has turned in favor of the Allies. Not a single soldier in any of the armies under his command, and least of among the boys in Pershing's army, thinks for a moment that the present is not the best time to strike harder and faster, and each is doing it with a will.

Unfortunately for the progress of the Fourth Liberty Bond campaign to an early and glorious finish, as had been hoped by those in charge, the recent victories of the American forces in particular and the Allies in general, have created the impression that the end of the war is so near at hand that further effort and sacrifice here at home are not necessary.

This attitude is a most serious menace to the success both of the loan and our armies in the field. That the power of Germany is on the wane none will deny, but no thoughtful citizen who has followed the course of Germany in the struggle will allow himself to believe that the German army or the German people have reached that point where either are willing to submit to abject and unconditional surrender as the first requisite of peace.

Even if peace were declared tomorrow or next week it will take the whole of the $6,000,000,000 proposed to be raised by the Fourth Liberty loan to finish our work in the war, if, indeed, it will not require a fifth loan also. But peace will not come tomorrow, nor next week. The longer we permit ourselves to dwell in a fool's paradise of over-confidence that peace is within our early grasp, the longer will its realization be deferred, and the more it will cost to achieve it. This is a fact to which we must open our eyes. To meet the situation which stares us in the face, if a possible failure to provide the full amount of the loan, we must buy until it in truth does hurt.

The boys in France are not missing their chance to give the Huns a body blow. Are we going to desert them in the very hour of their triumph? That is the question they would ask if they today knew that the loan was lagging because you had not made an actual sacrifice to help insure its success.

DON'T BE ALARMED; BE CAUTIOUS

Control of the influenza situation is largely in the hands of the people themselves. If they submit in the proper spirit to the regulations established by the State Department of Health with respect to the avoidance of miscellaneous assemblages and exercise prudent action with respect to personal hygiene, they will be employing the most effective means of stamping out the epidemic.

The orders closing places of public gathering will of necessity work a hardship upon certain persons, but the disposition ought to be, as has been shown in similar emergencies, to place the public welfare above and beyond private interest, just as was done during the infantile paralysis epidemic of a few years ago, last winter's coal saving order, the lightless order, and all other restrictions that have become necessary from time to time in behalf of a conservation of health and fuel and food supplies.

No one can or should question the purpose of the orders and regulations of the health authorities. The inconveniences resulting therefrom will be but temporary and of short or long duration according as there is complete or only partial compliance with the requirements. Previous experience has abundantly proven that diseases of this character are always propagated by assemblages of people, and lessened and finally stamped out by preventing such gatherings, hence whatever drastic order may be issued must be accepted as necessary to meet the present situation.

People should not become unduly alarmed or panic-stricken. They should preserve such calmness that, in conjunction with correct habits of diet, exercise and daily work, will prove a certain safeguard against both the prevailing disease and others of similar nature.

The fact that more Republican senators voted for the suffrage amendment and more Democratic members voted against it, is another illuminating instance of the members of the Democrat party "standing behind the President." All the more illuminating, too because of the appeal of the President in his double capacity as commander-in-chief of the Army and Navy and as administrator-in-chief of the Democrat party.

"The Campbells are coming" as well as going some, if you were to ask the leader of the leading Fourth Liberty bond team.

There is plainly something wrong with the system of reporting casualties, otherwise definite and correct notifications would come from the War Department before letters from soldiers in France convey the information.

The Huns have a familiarity with and a certain fondness for tankard-made and filled in Germany, but they have no very earnest desire to form a very close acquaintance with tanks made in the U. S. and filled with Yankees who are handy with machine guns.

The Germans cannot lose Connellsville boys even if they do try to hide them in prisons and hospitals.

Perhaps Hindenburg quartered Private Shaw of the 110th Medical Detachment in Metz in order that a fitting reception may arranged for General Pershing and the boys when they arrive to take possession. Here's hoping Lloyd will have early opportunity to extend a welcome greeting to his former comrades.

Just Folks

Edgar A. Guest.

THE MEANING OF THE MAYFLOWER.

Looking back, it seems to me,
God knew war was going to be—
Knew in ages past and gone
That the day was coming on
When the troops of hate and lust,
Trampling honor in the dust,
Would set out to overthrow
All that's noble, here below;
So against such danger, He
Sent the Mayflower out to sea.

Little did the pilgrims know,
When they knelt upon the snow,
Thanking God in humble prayer
For deliverance, then and there
In their breasts was sowed the seed
That should serve a mighty need;
That in time should be unfurled
One flag in a troubled world
That should fly on land and sea
Symbolizing liberty.

Now today our work we find.
That is what God had in mind
When the Mayflower took to sea;
Here America should be
Strong of limb and clean of heart,
Trained in every human art,
Cherishing the seeds of truth,
Ready with its finest youth
To defend, in danger's hour,
Freedom from the tyrant's power.

Now we see behind God's plan
When America began.
Here the fires of freedom burned,
Here succeeding ages learned
Truth's great lessons; here today,
Putting selfish thoughts away,
Millions march from field and hill,
God's great mission to fulfill.
'Twas to set the whole world free
That the Mayflower put to sea.

Moral Flabbiness in Discussing The German and His Punishment

By Bishop William A. Quayle of M. E. Church, in the Northwestern Christian Advocate.

There is a moral flabbiness in discussing the German which has a sinister aspect. We are told very glibly often by the church press, more's the alarm and the pity, that we must be sure to love the Germans. They are our enemies and we must heap coals of fire on their heads by returning good for evil. This sounds pious, but is really impious. All such talk is pro-German talk. It may not be so intended. I say, it operates so. We are at war with Germany. Some day (that day, not remote, please God) we shall be framing a peace with Germany. All this indiscriminate, flabby, spineless, godless talk about loving the German, ministers to a wrong peace, to a peace which will not last over night. We dare not forget that not long ago a high official in America spoke of "peace without victory." If a morally blind word and a politically blind word ever was spoken, that was the word. Suppose the same official returned to that word when peace was being framed? What a disaster we should be in.

Let us contemplate that. Let us further recall that the talk now made in the United States will inevitably shape the coming peace. Sentimentality of the Henry Ford type will leave America not only the laughing-stock of Germany, but the imbecile in the German ruthless hands.

Let us set down sternly that we are at war with the Germans, not the junkers, not autocracy, not Prussianism, not the kaiser (spelled with a small "k"). All that is camouflage and dangerous because it obscures the truth. The German people is what we war with. The German people is committing the unspeakable horrors which set the whole world aghast. The German people is not and has not been conducting war. It is and has been conducting murder. Hold fast to that. The Supreme Court of New York has declared the sinking of the Lusitania an act of piracy. Piracy is not war. All decencies, honors, humanities, international agreements and laws have been crushed by them day and night from the first rape of Belgium to now. The new atrocity which recently appeared was spraying prisoners with burning oil. This is Germany's most recent jest. It makes them laugh so!

They have violated every treaty with the United States; they have lied from start to finish and to everybody. A treaty was a scrap of paper.

Germany has ravished the women of Belgium, Servia, Roumania, Poland, Armenia; Germany murdered the passengers of the Lusitania and struck a medal to celebrate that German triumph, dating it two days before the horrible occurrence; Germany has ruined cathedrals and cities in sheer wanton fury in such fashion as has not been done in all the wars waged in Europe since the days of the building of the cathedrals; Germany has poisoned wells, crucified inhabitants and soldiers, burned people in their houses, and this by system; Germany has denatured men and boys, has wantonly defaced the living and the dying and the dead. An eye-witness tells of seeing women dead at a table with tongues nailed to the table and left to die. Germany has stolen things little and big; playthings from children, finery from women, pictures of incalculable worth, bank deposits, railroads, factories; Germany has sunk hospital ships, has bombed hospitals and Red Cross camps; Germany has disclosed neither decency nor honor from the day they started war, nor has a single voice in Germany to date been lifted up against the orgies of ruthlessness which turn the soul sick and which constitute the chiefest barbarity of history; Germany remains unblushing and unconscious of its indecency; Germany's egotism still struts like a kaiser; and to cloak its horrid crimes, Germany has inflicted compulsory polygamy on the virgins of its own land.

What must decency say to this? That is not war; that is murder. Germany has slain and debauched more people in this war than all the heathen hordes have since Nero. Now, to meander about loving these people is brainless because it shows no moral antipathy to those chief evils history has ever looked upon. We love the Germans as souls and as souls we pray for them, but for their deeds we have out detestation. Our prayer for every German should be that he repent and bring forth fruit meet for repentance.

Stern justice is what should be meted out, and unless there be there will be shameful injustice meted out to a world of ruined nations and ruined bodies and befouled souls and bodies.

Can one not discriminate between punishment and vengeance? That is the puny talk we hear. Men who demand that justice be done are said to be vindictive, un-Christian and vengeful. I affirm that such as do not sternly demand justice be done to the last farthing are not seeking a righteous peace. They are seeking a German peace which means war in a day or two, as history counts time. They put a premium on such violations of treaty and international law and international decency as Germany has affronted the world with for four wicked years. Germany must be bankrupt in pocket as she is in character and shunned of all the civilized world. That, and that only, will bring her to her moral senses. If Germans after this war are allowed to come to America, then would the ravagers of women and children and the burners of cities and towns and the sinkers of peaceful ships be domiciled among us. That shameless spy system, the worst this world has known, would be rating its way through the republic. Peace will not make a murderer, a thief and a ravager of women a safe and wholesome citizen.

The Church press, pew and pulpit can do itself and America an invaluable service by displaying moral discrimination and calling murder murder and polygamy polygamy and steadily demanding that justice be meted out. Any other attitude will be treason to America and to God.

It is to be said in frankness that the Church and its pulpit and press are not initially to blame in this matter of silence, because an utterly untenable interpretation of national neutrality made them appear to be disloyal if they spoke out against those violations of the decalogue which Germany has habituated us to expect. That interpretation has proven baneful, for we have seemed to have possessed no moral discrimination; but this must no longer be allowed to stifle the moral discrimination of America. It was wrong then; it is wrong now.

We must shake us from our lethargy and we must do it now. Speak in terms of justice. Talk in terms of indemnities and rehabilitations of whole countries, and of destruction of fleet and army. Say that Germany must not be treated with. She must be treated for. A race which has shown itself wholly barbaric must not be treated with by civilized races. She should pay all the costs of all the belligerents and be made to feel the horror of herself to the end that this shall be the last war. This war must pacify the world.

Rippling Rhymes

By Walt Mason

THE SACRED SEYLN.

The Germans wear every style that is invented up to date; they fill a canal in Belgium up to their borne away in boat and crate. They fall before the foreign enemy, and, planted lack an epitaph, the while the kaiser and his sons are posing for a photograph. In herd and swarms, in droves and flocks the Germans backward turn their toes; they perish while the bursting shells beneath the marching of their foes. At Wilhelm word the graybeard sons march forth to face the deadly storms; the while the kaiser and his sons are putting on new uniforms, some guns are used are worth not strange for countless lights for liberty whole, but no gun has so great a range that it can hit the Hun group. Though death may rout and be Huns, and for the last survivor search, the kaiser and his stuffed sons will be concealed behind a church. The Huns march forth, and few escape the raging blast that lays men low; 'most Prussian homes are hung with crape, and echo with the sounds of woe. At Potsdam, though, King Death has won no victims for his well known grave, the kaiser, with each beery son, is hiding in the cyclone cave.

Classified Advertisements.

One Cent a Word.

No advertisement for Less Than 15 Cents.
Classified columns close at noon. Advertisements of wants, sales, etc., received after that hour will not appear until the day following.

Wanted.

WANTED — YOUR business. RENDINE'S BARBERING tf

WANTED—BOY AT COURIER OFFICE. 17sept-tf

WANTED—SECOND COOK AT SMITH HOUSE. 5oct2t

WANTED—LAUNDRESS AT BALTIMORE HOUSE. 30sept-tf

WANTED—WHEN YOU WANT INsurance phone 750. 5oct-1td

WANTED — CHAMBERMAID AT BALTIMORE HOUSE. 5oct-tf

WANTED—BOY TO LEARN TRADE at COURIER OFFICE. 18sept-tf

WANTED—YOUNG MAN TO WORK in drug store. J. C. MOORE. 12sept-tf

WANTED—GIRL FOR GENERAL housework. 703 McCormick avenue. 5oct2t*

WANTED—FIREMAN, $90.00 PER month. CONNELLSVILLE WATER CO. Bell 527. 5oct2t

WANTED—GIRL AT TOBEY'S QUICK LUNCH. $6.00 per week and board. Apply in person. 4oct2t*

WANTED — RECEIVING CLERK, must have good reference, good salary. TRI-STATE CANDY CO. 5oct-1t

WANTED—BOYS AND GIRLS AT CONNELLSVILLE SILK MILL. Half holiday every Saturday, carfare paid. 3oct-1td

WANTED—A SALESLADY FOR dry goods department. BAZAAR DEPARTMENT STORE, Connellsville, Pa. 2oct4t

WANTED—GIRLS AT CONNELLSVILLE SILK MILL. Half holiday every Saturday; carfare paid. 3oct-1td

WANTED—TO RENT A FOUR OR five room house, by July, without family. Address "HOUSE," care Courier. 30sept2t*

WANTED—CARPENTERS AND LABORERS. CONNELLSVILLE CONSTRUCTION CO., 102 First National Bank building. 5oct-tf

WANTED—TO RENT ON OR ABOUT October 20, two furnished or unfurnished rooms for light housekeeping. Address "K," care Courier. 5oct1t*

WANTED—MIDDLE AGED WOMAN for housekeeper and cook, here for right party. Modern home, no objections to one child. Addr. at HOWLIGHT SHOOPE, Orient, Pa. 2oct2t

WANTED—WOMAN FOR TIME salary $21 [illegible] hour, selling guaranteed hosiery to wearer. Permanent. Experience unnecessary. INTERNATIONAL MILLS, Norristown, Pa. [illegible]

WANTED—MEN AGE 17 TO 45 [illegible] AMERICAN [illegible] 1oct1t*

WANTED—OLD GAS STOVE. FIRTH [illegible] matter if broken. [illegible] MOZER [illegible] Street, Pittsburgh, Pa. 3oct1t*

WANTED—SALESMEN AND SALESwomen for [illegible] Advertising Novelties. Liberal commission [illegible] FANKHAUSER SUPPLY CO., [illegible] 5oct1t*

WANTED—A [illegible] SALES[illegible] Location every [illegible] Kansas, including Washington. [illegible] 5oct1t*

For Rent.

FOR RENT—FURNISHED RED rooms and light housekeeping. 107 Fairview avenue. 1oct5t*

FOR RENT—TWO LARGE FURnished rooms for light housekeeping. 416 North Pittsburg. 1oct1t

FOR RENT—STORE ROOM, DEsirable for any kind of business. Call FLORENCE SMUTZ, West Side. 24sept-tf

For Sale.

FOR SALE—ADVERTISING SPACE in this paper. Ask for rates.

FOR SALE—SHOATS AND 6 TO 10 weeks old pigs. Some full blooded Chesters. F. V. PERRY, Scottdale, Pa. 5oct3t

FOR SALE—YOUNG FRESH COW and milker, one cow with litter of pigs. ABRAM FRIKHL, one and one-half miles east of Scottdale. B. H. 906 ring 3. 5oct2t

FOR SALE—FIVE PASSENGER Dodge touring car, good as new. Has been run only 1,700 miles. Owner enlisted and unable to run it. GEO. C. McHILL, Dawson, Pa. 30sept2t*

FOR SALE—8 ROOM MODERN new brick bungalow. East Main street, Connellsville, known as the Jellette property, for $3,600.00. E. F. DeWITT. Bell phone 299-J, Scottdale, Pa. 2oct4t

FOR SALE—NINETY-EIGHT ACRE farm, with abundance of good spring water, good barn, all kinds of fruit, for $3,300 if sold soon. E. F. DeWITT, Bell phone 299-J, Scottdale, Pa. 5oct1t

FOR SALE—WILL SELL AT YOUR own price any or all of six five, three and four year old draft and driving colts. Can be seen on old Paul farm near Dunbar. Immediate sale necessary. 4oct1t*

FOR SALE — MANUFACTURING and jobbing business clearing $600.00 monthly, owner drafted. Don't waste time unless ready to do business on satisfactory terms. Address "B," care Courier. 28sept2t

FOR SALE—PIANO AND ORGAN, davenp suit, sectional bookcase, roll top writing desk, typewriter, coal heater and coal stoves, gas range and gas stoves. CONNELLSVILLE NEW AND SECOND HAND FURNITURE CO., South Pittsburg street. 3oct3t

FOR SALE—COAL BARGAIN. 35 [illegible] 4-foot Summit vein, 28-inch middle vein, depth 5-foot [illegible] feet. Both mines [illegible] Southern railroad. [illegible] from [illegible] expense. [illegible] price $[illegible] down. Come and look it over. F. R. COVIN, Ruff, Pa. [illegible]

Moving and General Hauling.

GLOTFELTY'S BELL 842 TRI-State 573. 15july2t

Notice.

LET ME START YOU IN A PROFITable and [illegible] business of your own. I furnish [illegible] supplies to you free of charge and [illegible] you [illegible] and make a [illegible] wage from the very start. Call and [illegible] F. L. WAKELEY, 241 Crawford avenue. 1oct1t

Election Notice.

NOTICE IS HEREBY GIVEN THAT the annual meeting of the People's Building & Loan Association will be held at the office, 122 West [illegible] City of Connellsville, Pa., on Tuesday, [illegible] 1918, at 7:30 P. M., for the purpose of electing officers for the ensuing year. ALEX R. HUGHES, secretary.

Private Bank Statement.

REPORT OF TOTH & OLESHAK, of Brownsville, Fayette county, Private Bankers, No. 110 and 112 Market street, of Fayette county, Pennsylvania, at the close of business on the 21st day of September, 1918.

ASSETS

Cash on hand, viz:	
a. U. S. currency	$ 66.00
Due from Banks, viz:	
a. U. S. National Banks	1,145.21
Furniture and fixtures	238.00
Loans without collateral	1,150.00
Merchandise owned	317.90
Total	$2,917.28

LIABILITIES

Capital invested	$1,000.00
Surplus	200.00
Undivided profit	1,630.99
Miscellaneous liabilities	86.29
Total	$2,917.28

State of Pennsylvania, County of Fayette, ss:

I, ALADAR TOTH, manager of TOTH & OLESHAK, Licensee No. 110, do solemnly swear that the above statement is true to the best of my knowledge and belief.

ALADAR TOTH,
Manager of Toth & Oleshak.

Subscribed and sworn to before me this third day of October, 1918.

JESSE ROSS, Notary Public.
5oct1t

If You Can't Fight, Save and Conserve

Buy Liberty Bonds—buy War Savings Stamps, conserve food and coal. The present Liberty Loan issue gives you a great opportunity to make a good investment, a great opportunity to help win the war; that means providing food, clothing for the soldiers, ammunition, guns, and all other equipment. Every Liberty Bond investment, if it is only for Fifty Dollars, helps the campaign for Liberty Bond Subscriptions now on. The Government wants to get subscriptions amounting to six billion dollars or over. Fayette County's quota is $7,767,350.00. We want to exceed that amount and we will if every Corporation, every business firm, every individual do their duty. Think of the boys over there, what they are doing. If you can not fight, the least you can do is buy Liberty Bonds, buy War Saving Stamps, save and conserve on food.

Union Supply Co.

53 Large Department Stores,

Located in Fayette, Westmoreland and Allegheny Counties

Headquarters for School Shoes

Our store saves dollars for parents in school shoes.

We fit all shoes carefully.

We sell only dependable shoes.

The kind that stands up to the wear that healthy boys and girls can give them.

All sizes in Gymnasium, Tennis and Basket Ball Shoes.

Hooper & Long

We Want You

to keep in mind the fact that in addition to printing this newspaper we do job work of any kind. When in need of anything in this line be sure

To See Us

FOR SALE

10 tons 60-lb. steel rails, practically new, with angle bars.
1000 ft. 3-4 in. 6x19 wire rope, only slightly used
300 ft. 5-8 in. 6x19 wire rope, only slightly used
2 carbic lamps, good as new, excellent for night work

PRICES RIGHT.

Call or Write

J. I. DICK
Bell Phone 47, Scottdale, Pa.

COUPON

The Book of a Thousand Songs

Distributed by the

The Daily Courier

3 COUPONS AND 98c SECURES THE BOOK

PRESENT OR MAIL to this paper 3 coupons like this with price.

MAIL ORDERS add for postage within 300 miles, 10c; 600 miles, 15c; greater distance ask post master rate for 3 lbs.

Greatest Song Book Ever Made

The colossal task, never before attempted, of placing under one cover more than a thousand of the world's most popular standard songs, old and new, has been accomplished. In this great collection every music lover will find hundreds of songs, all set to music, that make a personal appeal. Beautifully bound in durable cloth. Size 7½ x 10 inches.

PRICE LESS THAN ONE TENTH OF A CENT APIECE

FOR SALE

A 4-ROOM HOUSE WITH GOOD CELLAR AND ONE ACRE OF GROUND, 34 FRUIT TREES, STABLE AND 4 CHICKEN HOUSES. GOOD WATER. LOCATED ON MAIN ROAD, 15 MINUTES' WALK FROM IRON BRIDGE TO BESSEMER, PA. WILL BE OFFERED AT PUBLIC SALE

SATURDAY, OCTOBER 5.

AT 3 P. M., TO PAY DEBTS. THE OWNER RESERVES THE RIGHT TO REFUSE ANY BID. CHRISTINA CARFELT.

Commercial Printing of all Kinds

Done at The Courier Job Printing Office.

MOUNT PLEASANT MERCHANTS DEMAND EXPRESS SERVICE

Indignation at Discontinuance of Office Voiced at Meeting.

HECLA HAS DAILY SERVICE

Knowledge That Tiny Coke Village Back in the Country Receives Its Shipments Daily While Mount Pleasant Has None Causes Bitter Feeling.

Special to The Courier.

MOUNT PLEASANT, Oct. 5—The merchants of Mount Pleasant are very indignant over the discontinuance of Mount Pleasant's express office. One of the largest gatherings of merchants and business men ever held here met at city hall last night and went over the situation. J. B. Coldsmith presided and, in the absence of the secretary C. A. Sherrick, C. E. Zimmerman acted as secretary.

Each man who was called upon became more indignant. A merchant from Hecla told the local men that Hecla, a little mining town with not more than two hundred people, had express service every day.

It was decided that a committee of three persons, President Coldsmith, Secretary Zimmerman and Burgess S. P. Stevens go to Mr. Gibson at Pittsburg not later than Monday and take the matter up with him.

In compliance with the request of the Fuel Administration the closing time was discussed. It was left as it is at present, 6 o'clock, every evening except Saturday and pay days, provided this meets with the approval of the Fuel Administration.

Weidman-Leighty.

On Thursday evening Miss Stella Mae Weidman, of Osago, W. Va., and Norman Leighty, of Alverton, were married at the office of Justice of the Peace L. S. Rhodes. They were the guests of Mr. and Mrs. William Shupe of Main street over Friday and will make their home at Osago.

Drill for Selectives.

Each Monday and Friday has been set apart as evenings for drill at the armory for draftees. These drills are very helpful to men going into camp.

TO TAKE NUMBERS

Race Street Residents Will Report Speeding Motorists.

Mayor Duggan this morning asked that owners of automobiles be notified through the papers that numbers of cars speeding on the newly paved Race street would be taken by residents of that street and arrests would follow when the reports were made to the police. Many complaints have been made to the police department by residents of that street saying cars drive on the level stretch throughout the day and part of the night at high speed.

The complaints are also against the use of cutouts which motorists open when they "hit it up" on the new bricks. Mayor Duggan said that as there were not sufficient police to station an officer on that street, certain residents would take the numbers of speeding cars and report them.

No serious accidents have yet occurred on Race street, but yesterday afternoon two machines, one a taxicab, collided. Three valuable dogs have been reported killed within the past week.

SKULL FRACTURED.

Negros Badly Hurt in Fight at Casselman.

While participating in an entertainment at Casselman Wednesday night, William Harkins, 46 years old, and Elisha Huskson, 29 years old, both colored, were injured in a fight. They are at the Cottage State hospital.

Hukson is suffering from a fractured skull and at times is unconscious. He told the hospital authorities that some person struck him over the head with a lamp. Harkins with has a bad laceration of the nose said he did not know how he received his injury.

Read The Daily Courier every day.

LESS MEAT IF BACK AND KIDNEYS HURT

Take a Glass of Salts to Flush Kidneys if Bladder Bothers You.

Eating meat regularly eventually produces kidney trouble in some form or other, says a well-known authority, because the uric acid in meat excites the kidneys, they become overworked; get sluggish; clog up and cause all sorts of distress, particularly backache and misery in the kidney region; rheumatic twinges, severe headaches, acid stomach, constipation, torpid liver sleeplessness, bladder and urinary irritation.

The moment your back aches or kidneys aren't acting right, or if bladder bothers you, get about four ounces of Jad Salts from any good pharmacy; take a tablespoonful in a glass of water before breakfast for a few days and your kidneys will then act fine. This famous salts is made from the acid of grapes and lemon juice, combined with lithia, and has been used for generations to flush clogged kidneys and stimulate them to normal activity; also to neutralize the acids in the urine so it no longer irritates thus ending bladder disorders.

Jad Salts cannot injure anyone; make a delightful effervescent lithia water drink which millions of men and women take now and then to keep the kidneys and urinary organs clean, thus avoiding serious kidney disease. —Adv.

PENNSYLVANIA SOLDIERS

In France Will Get No Vote at the Election of November 5.

HARRISBURG, Oct. 4—According to an opinion given by William H Keller, first deputy attorney general, Pennsylvania will not send commissioners to France to take the votes of Pennsylvania citizens now in the army, because of the ruling of the War Department that it is not considered practicable to permit such officers to go abroad to take the votes and should submit cheerfully to the situation.

There is nothing to interfere with naming men to take the votes of the soldiers from Pennsylvania men in camps and cantonments and stations in this country.

MEN OF DISTRICT 5 TO BE EXAMINED NEXT WEDNESDAY

The following men have been called for examination by Local Board No. 5 for Wednesday morning at 9 o'clock in the Title & Trust building:

Harry Joseph Merryman, Farmington.
Ralph McNeal, Somerfield.
Henry Grimm, Dunbar.
David March Derry, Dunbar.
John Austin Hammel, Scottdale.
Charles Patrick Cunningham Ohiopyle.
Frank Grando, Vanderbilt.
Frank Smith McLaughlin, Vanderbilt.
Frederick Byron Stoner, Vanderbilt.
Jesse Clyde Johnston, Vanderbilt.
Francis Marion Clelland, Vanderbilt.
John Scott Rohn, Jr., Vanderbilt.
Jesse Aloysius Lewis, Vanderbilt.
John Francis Lewis, Vanderbilt.
Arthur Albert Teets, Farmington.
Joseph Ellsworth Marker, Farmington.
Thomas McCullough Marker, Farmington.
Edwin McDowell, Chalk Hill.
Clarence Edward Dunlop, Clifton Mills, W. Va.
William Henry Thrasher, Indian Creek.
Andrew Morris, Dickerson Run.
Don Ray Myers, Dickerson Run.
William Leo Lynch, Dunbar.
Albert Martin, Dunbar.
Henry Harvey, Dunbar.
Henry Arthur Washington, Vanderbilt.
Glenn Rufus Hammer, Dunbar.
Howard Robinson, Dunbar.
Edward Grover Brubaker, Dunbar.
George Worman, Dunbar.
Orval Rush Vansickle, Elliottsville.
Candido P. Zorio, Vanderbilt.
Emmett Ray Piper, Connellsville.
Guiseppe Ciamacco, Dunbar.
Edward Howard Kampmiller, Chalk Hill.
Andy Macalla, Vanderbilt.
William Harrison May, Mill Run.
Victor H. Wiley, Clifton Mills, W. Va.
Leslie Arnal Harbargner, Dunbar.
Joseph Washabaugh, Dunbar.
John B. Nickel, Champion.
Christian Stoner Hair, Connellsville.
Linza Klink, Dunbar.
William Frederick Horne, Dunbar
Thomas Calvin Lancaster, Chalk Hill.
Walter Ray Rohm, Vanderbilt.
Braden Earl Pickett, Connellsville.
Harry J. Hager, Vanderbilt.
Daniel Webster Wilson, Somerfield.
Nathan Goff Price, Connellsville.
Frank Huffine, Vanderbilt.
Joseph Perotta, Connellsville.
Ellis Martin, Dunbar.
Philip Stewart McQuiggan, Dunbar
Bernard Joseph Commisky, Connellsville.
William Albert Wallace, Dunbar.
George Henry Hiles, Ohiopyle.
Lincoln Morris, Dunbar.
William Henry Hall, Markleysburg.
Harry Meyers, Normalville.
Donald Lee Cunningham, Ohiopyle.
Bennie Gray, Vanderbilt.
Thomas Grover Campbell, Vanderbilt.
Porter John Smiley, Dunbar.
Victor Baritell, Dunbar.
Jasper Arnold Savage, Markleysburg.
Hugh Roy Lytle, Uniontown.

Patronize those who advertise.

"CAN I BE CURED?"

How often have you heard that sad cry from the victims of disease. Perhaps the disorder has gone too far for help, but oftener it is just in its first stages and the pains and aches are only nature's first cries for help. Do not despair. Find out the cause and give nature all the help you can and she will repay you with health. Look after the kidneys. The kidneys are the most overworked organs of the human body, and when they fail in their work of filtering and throwing off the poison that constantly accumulates in the system, everything goes wrong. GOLD MEDAL Haarlem Oil Capsules will give almost immediate relief from kidney and bladder troubles and their kindred ailments. They will free your body from pain in short order. But be sure to get GOLD MEDAL. Look for the name on every box. In three sizes, sealed packages. Money refunded if they do not help you.—Adv.

EVERY RED CROSS WORKER ASKED TO AID IN COLLECTING FRUIT PITS AND NUT SHELLS

Almost daily the Fayette county Red Cross headquarters is receiving from Philadelphia data relating to the campaign for the collection of fruit pits and nut shells. Every force is being brought to bear, to impress on every Red Cross unit in the country, and the public generally, the necessity of cooperating in this campaign.

A bulletin has just been received, stating that the saving and collection of these fruit pits and nut shells is an activity which may be performed by junior members of the Red Cross and by school children generally and it is advised that every school building should be made an active center for the collection of the articles indicated.

Receptacles should be placed on the streets, in stores, in school yards and other convenient places, and every person should consider it a duty they owe to their Government to coöperate to the fullest extent in this campaign.

It requires no money—only a little time—and means the conserving for the government of materia, of the greatest importance to it. The government uses these fruit pits and nut shells for the making of gas masks for the Army, because this material yields a grade of carbon which does not deteriorate quickly. Cocoanut shells have been imported for this purpose, but the shortage of ships makes this importation difficult. Furthermore, it should not be necessary when the country has such an adequate supply at home.

Two hundred peach pits or seven pounds of nut shells supply carbon for one mask. Four hundred million peach pits are needed to make gas masks for an army of two million men. This means that great care should be taken to see that none of this material is carelessly thrown away.

The materials to be collected are: Peach, apricot, prune, plum, olive and cherry pits, date seeds, Brazil nut, walnut, hickory nut and butternut shells.

The field has been considered carefully by government chemists and no other material outside of those listed are desired. They need not be separated, however, and whole nuts can be used as well as nut shells. The fruit pits and nut shells should be thoroughly dried before shipment, and when one school, store, Red Cross unit or other collection center has a fairly good supply on hand, they could send them by parcel post, when the shipment is not too large, or by express or freight, in large shipments, to the Pittsburg Chapter American Red Cross, Pittsburg & Lake Erie Freight Station, South 22nd street, Pittsburg, Pa.

The Fayette county chapter in Uniontown should be notified every time a shipment is made, in order that it will have a complete record of just how much of this material is being sent from Fayette county. It is gratifying to know that some school districts, stores and the like are already conducting a campaign and several reports have been made to the Fayette County chapter of fairly large shipments to the collection center at Pittsburg.

Fayette County chapter has no special allotment in this campaign, and there is no time allotment as to when it should end, but every individual, school, store and the like should continue to gather this material as long as it is available and they are meeting with success.

The pits of canned fruit can be used as well as the pits of ripe fruit.

It should be borne in mind that this is a campaign for material for the government, and the Red Cross is only used because it is an efficient organization and covers every part of the United States.

Card of Thanks.

Mrs Fred Bredian and family wish to thank their friends and neighbors for the kindness and sympathy rendered them during their bereavement, the sad death of son and brother, Ernest Bredian. They desire to thank the minister and all those who sent flowers.—Adv.

Getting Along Well.

Mrs. Ira Flesher of Blackstone avenue, West Side, who underwent a very serious operation at the Cottage State hospital, returned home yesterday and is getting along very nicely.

Try our classified advertisements.

LAMP PRICES ADVANCING!

Buy NOW at the Old Prices!

The manufacturers have increased the price of mazda lamps effective October 1st.

We have on hand a limited supply of all sizes bought at the old prices, which we will sell at our present retail prices until October 19th 1918.

We are compelled to advance our prices October 21st, 1918.

Buy now and save money by laying in a supply for future use.

West Penn Power Co.

Send Whitman's to Your Friends in the Service

Nothing is more appreciated by an Army or Navy man than a box of candy. There isn't any better than Whitman's, so why not include some in the next box you send to training camp or overseas?

We Have It In All Size Packages.

Collins' Drug Store

South Pittsburg Street.

Fall and Winter Shoes for Women and Children

NOW IS THE TIME to anticipate your footwear needs for the Winter season. Owing to the fact that we bought our Shoes early we are able to quote prices, in some instances, below the market today. THE PPICES LISTED HERE WILL CONVINCE YOU. BUY NOW AND SAVE.

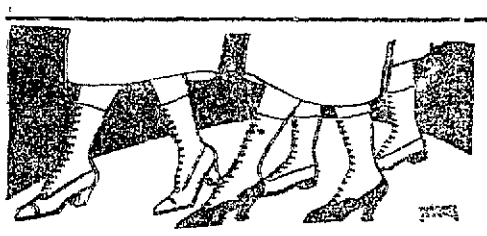

Women's Shoes

Women's Shoes in brown, light tan and grey leathers, new military or Louis heel, lace style, all sizes. A Shoe worth $9.00 today at **$7.95**

Women's Shoes

Made of dark brown calf leather with new military heel. Lace style. All sizes. Special **$5.90**

Misses' Shoes

In dark brown calf leather, lace style, solid soles. A real shoe for school wear. Specially priced at **$3.45**

Children's Shoes

In patent leather and gun metal leathers, kid and cloth tops, button style, sizes 8½ to 11, at **$2.95**

Boys' Shoes

Boys' Shoes in dark brown calf, English and blucher style, sizes up to 5½. Good wearing qualities at **$3.45**

CHILDREN'S SHOES
In gun metal leathers, cloth tops, button style. Sizes 5 to 8 at
$1.45

KOBACKER'S
THE BIG STORE
ON PITTSBURGH ST.

RUBBERS FOR WOMEN AND CHILDREN BOYS AND GIRLS.

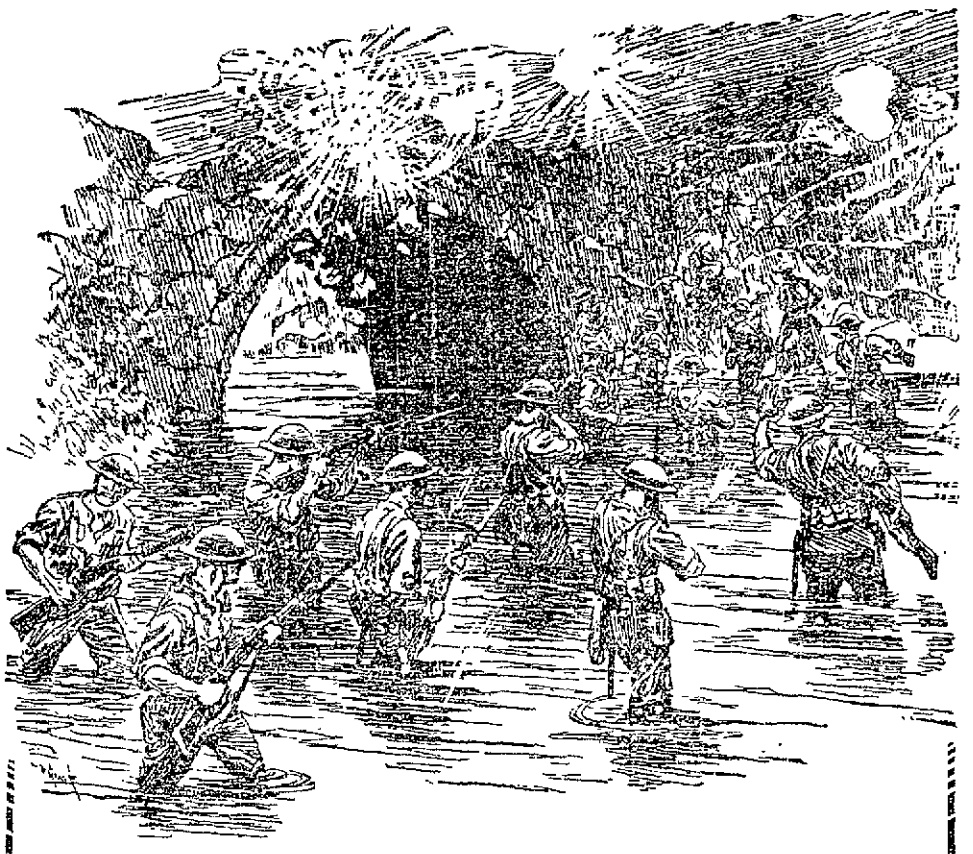

They're in to Win

Fair targets, every one of these men, for the German riflemen and machine gunners hidden behind the parapet.

But they are not thinking of the bullets whizzing past them; of the shells bursting over their heads.

They are intent on one thing—to scale that bank, take the bridge head and *win the day.*

And these men are made of the same stuff as all true Americans who read these words.

If we are the same stuff, let us prove it. Let us get into the fight as they do—to the limit—for Victory!

This Space Contributed to Winning the War by

Manhattan Cafe

Buy a Liberty Bond Today

PETEY DINK—Petey Had the Pep, But Mabel Had the System By C. A. VOIGHT

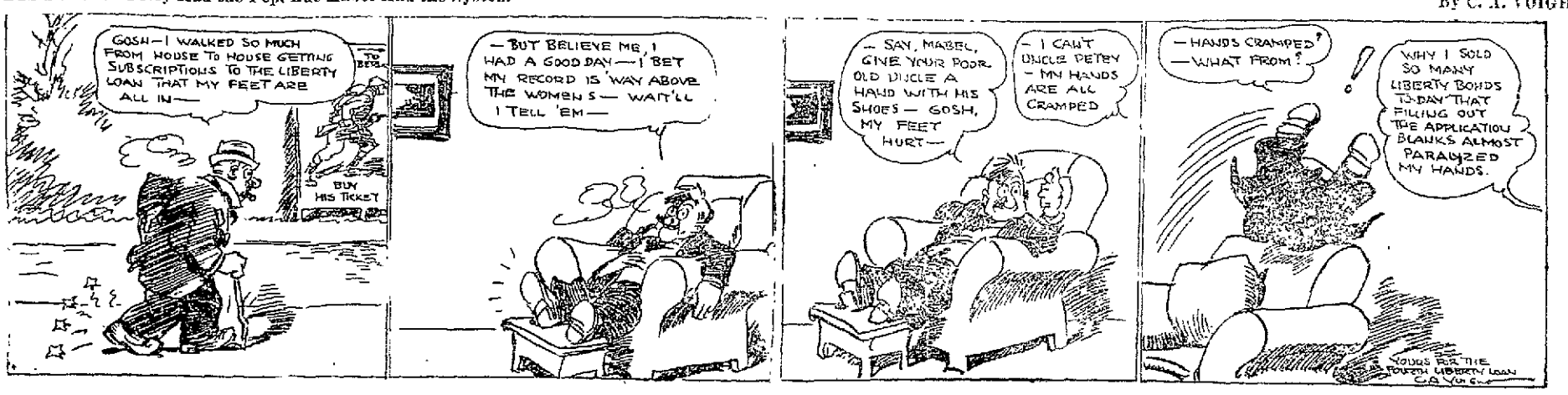

Among The Churches

FIRST UNITED BRETHREN TRINITY REFORMED CHURCH, corner South Pittsburg and East Green streets, I. G. Nace, pastor. Sunday school 9.45 A. M. This is the first Sunday in the new quarter and it is hoped that the attendance will be large. Morning worship at 11. Sermon, "The Word of Authority," by the pastor. Evening worship at 7.45. Sermon, "Moses—Champion of the Industrial Worker." This is the first of a series of sermons on present day social problems. Mid-week service Wednesday at 1.30 P. M. Teacher Training class at 8.30. Services preparatory to the Holy Communion will be held Friday evening at 7.30. The monthly meeting of the Young Ladies' Guild has been postponed to Friday evening, October 18.

TRINITY LUTHERAN CHURCH, Rev. Ellis B. Burgess, pastor. Services Sunday will be as follows: Confirmation class, 9 o'clock; Bible school, 10; preaching, 11 A. M. and 7.30 P. M. Strangers welcome.

church. Sunday school 9.45 A. M. Divine service 11 A. M. Morning subject, "Some Things of First Importance." Junior Y. P. S. C. E. at 2.30. Senior Y. P. S. C. E. at 6.30. Divine service 7.30 P. M.; subject, "Temptations Resisted and Evils Overthrown in Christ's Strength." Prayer meeting Wednesday evening at 7.30. Strangers are welcome to all services. J. S. Showers, pastor.

THE METHODIST EPISCOPAL church. There will be no preaching at the Methodist Episcopal church on Sunday as the minister is attending conference at Tarentum. Sunday school at usual hour, 9.45. The Men's Bible class asks all men of the church as well as others to meet for an interesting and profitable session.

CHURCH OF THE BRETHREN, Rev. R. W. Reiman, pastor. Sunday school 9.45 A. M. Morning worship 11 A. M. Theme, "The Victory Supreme." Evening worship 8 P. M. Theme, "True Sacrifice." prayer meeting Wednesday evening at 8.

THE FIRST PRESBYTERIAN church, J. L. Proudfit, pastor. Sabbath school at 9.45. Morning service at 11; subject of sermon, "The Sifting." Evening service at 7.30; subject, "Christ's Coming to Nazareth." Christian Endeavor at 6.30. Wednesday evening prayer meeting at 7.45.

THE FIRST BAPTIST CHURCH, South Pittsburg street, Wilbur Nelson, pastor. Sunday school 9.45 A. M., followed at 10:30 by the annual rally and promotion day exercises. Junior B. Y. P. U. meeting 3 P. M. Senior B. Y. P. U. meeting 6.30 P. M. Public worship at 7.30 P. M. Sermon by the pastor. Topic, "Being a Blessing."

THE METHODIST PROTESTANT church, West Apple street, John H. Lambertson, minister. Class meeting 9 A. M. Sabbath school 9.45 A. M. Morning worship 11 A. M. Sermon by the pastor. Christian Endeavor 6.45 P. M. Topic, "All For Christ." (Consecration meeting.) Rally day will be held in the evening at 7.45 which will include graduating exercises. The freewill offering will go to the Board of Young People's work. Prayer meeting Wednesday evening at 7.45.

CHRISTIAN CHURCH, GEORGE Walker Buckner, minister. Bible school at 9.30. Christian Endeavor at 6.30 Morning service at 10.40. Subject, "The School of Experience." Evening service at 7.30. Subject, "The Casualty Lists of the Warfare of Life." The pastor is asking a special offering be presented at the communion table tomorrow morning in behalf of the Honor Roll Christman Fund. The time for preparation is necessarily short, hence this method. Come prepared to offer substantial sums. Our Honor Roll is large and what we are trying to do is a noble ministry. The Christian Endeavor is leading in this work. They are indorsed by the church board, and ask for the hearty cooperation of all.

Young European Capital.

Helsingfors, the capital of Finland, is among the youngest of the European capitals, for it is but little over a hundred years since Czar Alexander I, shortly after the annexation of the grand duchy by Russia, transferred the capital thither from Abo, which was, in his opinion, too near Sweden.

Girl Harpist Who Plays for Soldiers Says Big Guns Make "Glorious Noise"

Miss Mary Seiler Tells of Thrills When Colonel of Indiana Regiment Allowed Her to See Artillery in Action

She and Miss Grace Kerns First American Girls Ever Permitted to Attend a War Conference at Front in France

MISS MARY SEILER

THE first American girl ever permitted to be present at a war conference in France, Miss Mary Seiler, of 536 West One Hundred and Eleventh street, New York City, tells of "an exciting day along the Front."

Over here, Miss Seiler is known as one of the most talented young American harpists. Over there she is playing before great audiences of American boys, with a Y. M. C. A. badge on her arm, and a gas mask at hand, ready for instant use. She had gone so near the firing line in her tour of the American camps that she has looked on while a battery of Indiana boys fired upon the Boche.

Afraid? Not she! Miss Seiler calls the booming of the guns "the most glorious noise I ever heard." Even the music of her beloved harp doesn't come up to it, in her opinion, though the boys who have been listening to her play wouldn't agree with that. Here is what she says:

HAS AN EXCITING DAY

"I'm sitting on a sunny hillside somewhere in France, trying to write letters under the most distracting conditions. On one side of me a military funeral for some American soldiers is in progress. They've just finished playing the Chopin Funeral March, and the procession is winding down the hill. On the next hillside some big guns are booming at the Boche, and I can see the black smoke rising from the forest where the guns are concealed. The anti-aircraft guns are crackling every once in awhile. Altogether it is an exciting day along the front.

"We asked the Paris office to be sent as near the front line trenches as women are allowed to go. We got it! My experiences of the last four weeks are priceless. I never dreamed of playing for such audiences. The response you get simply sweeps you off your feet. And all the time I feel that I'm gaining more than I'm giving.

"There are men over here who have not seen an American girl for over a year. All they ask is just to stand around and look at you. How they love to tell you about letters from home, and to show you their photograph albums! About a thousand have told me that I look exactly like their wives or sisters or sweethearts. The good humor and wit of the soldiers is marvelous, even in moments of great peril.

TONIC TO THE FRENCH

"I thought that when I got this near the front I would find a very tense and dramatic atmosphere. Not at all. There is an air of easy nonchalance about the way things are done, and the men show wonderful poise and confidence. The attitude of good cheer among the Americans is a wonderful tonic to the tired French.

"Perhaps the one outstanding trait of our boys is their curiosity. During shell fire or an air raid, they stand out in the open to watch the fight, and can hardly be induced to take shelter. They want to see everything.

"The girl who is traveling with me is Grace Kerns of New York City. She is a soprano soloist at St. Bartholomew's, and has one of the most glorious voices I have ever heard. I have my little Irish harp, with which I play her accompaniments, and harp solos. Most of our programs we give out doors, because it is impossible to get the crowds inside. Our audiences number from 200 to 2,000. We give two programs a day, motoring from our hotel or billet to the various camps. We usually have luncheon and dinner each day with the officers.

GIRLS TREATED ROYALLY

"The flattering attentions that an American girl receives over here are beyond words! To say that we are treated royally would be putting it mildly.

"While touring our last section we spent a very interesting evening with General Edwards and his staff in a magnificent old chateau which had been turned into divisional headquarters. Here we dined with the staff, and were permitted to attend a 'war conference.' We are the first American girls who have ever been allowed to listen to a war conference!

"We have motored through hundreds of shelled villages, where there is literally not one stone standing upon another. Even this destruction cannot spoil the beauty of the French landscape. Anything lovelier than motoring through France at this time of year when the poppy fields are all aflame would be hard to imagine. Out in the fields you see women who appear to be at least ninety years old doing all the agricultural work. The young women of France you hardly see at all. They are working in shops and munitions plants.

SEES ARTILLERY IN ACTION

"While in this section I have met Colonel Robert H. Tyndall, of Indianapolis. His regiment is the 150th Field Artillery. One evening I got a real thrill when he allowed me to see his artillery in action. He says I am the first American girl to see an Indiana battery firing upon the Boche. The guns were French howitzers — '155's.' They made the most glorious noise I've ever heard.

"Miss Kerns and I lunched with the Colonel and his staff at their mess, and I met a number of Indianapolis officers. A fine lot they are, wonderfully proud of their regiment and of their Colonel.

"The army officers speak of the work the 'Y' is doing with the warmest praise. Out in the front the secretaries are doing heroic service. They face the same danger from shells and gas as the soldier, and they stick to their post till the very last moment. Anyone who thinks that a 'Y' worker has a soft snap is wrong. Their work is just as strenuous and in many places as perilous as the soldier's.

TOO FEW ENTERTAINERS

"The canteen workers are doing a valuable work, and the entertainers are all too few. Our bookings have followed right behind Elsie Janis, Maximilian Foster and Charonne Badington Kalland, the writers, were among the Y. M. C. A. men who came over on our boat.

The life over here simply cannot be described! It has to be lived. It is not at all what I expected. It is bigger in every way. The opportunities for service are infinite and the human dividends are simply enormous."

MORE REGISTRANTS EXAMINED BY TWO DRAFT BOARDS

Continued from Page One.

Following are the men examined by Local Board for District No. 5 and the classes in which they were placed:

ACCEPTED

Patrick Peter Maloy, Dunbar.
Philip Sheridan McLaine, Dunbar.
John Frederick McClain, Dunbar.
Fred Golden, Dunbar.
Peter Murphy, Dunbar.
Joseph Elmer Miller, Dunbar.
Owen Patrick McGiwern, Dunbar.
John Hanaghan, Dunbar.
Raymond Hardy, Dunbar.
Andy Stagon, Vanderbilt.
Charles March McManus, Dickerson Run.
Ollie Linwood Colbert, Dickerson Run.
John Joseph Nelis, Dunbar.
Thomas M. Sleesman, Normalville.
Irvin Carl Mills, Pittsburg.
John Joseph Commiskey, Connellsville.
Donald Bryson Barnhart, Scottdale.
Raymond John Maceyak, Connellsville.
Charles Alexander Watson, Connellsville.
Alphonsus Corteal, Connellsville.
Robert R. Brooks, Normalville.
Michael John Spegar, Connellsville.
John William Channing, Normalville
Earl Davis, Indian Head.
Thomas James Murphy, Dunbar.
Clarence Edward Martin, Dunbar.
John Hudson, Vanderbilt.
Mathew J. Lampart, Dunbar.
John Barr, Dunbar.
Philip Matushak, Connellsville.
George Dewey Leichliter, Normalville.
Augustus Richter, Connellsville.
Walter Washington Willingham, Vanderbilt.
Abram Arthur Dennis, Clovertop.
Arnold Woods Dowe, Leisenring.
Clyde Newton, Dickerson Run.
Jacob Tremba, Jr., Dunbar, R. D. 1.
Lloyd Coughenour, Normalville.
Frederick Charles Rowe, Brookvale.
Patrick Leo Britt, West Leisenring.
Clayton Howard Dennis, Dunbar, R. F. D. 1.
Mike Ritz, Dickerson Run.
Thomas Edward Maust, Dunbar.

REMEDIAL

John Wm. Fitzgerald, Dickerson Run.

LIMITED SERVICE

John Szozothowski, Dunbar.

REJECTED

James Aloysius Jeffries, Dunbar.
Julius Ewalt Baughman, Dunbar, R. D. 1.
Roy James Santemyer, Dickerson Run.
Edward Wilber Ellis, Leisenring.
Edward Grover Brubaker, Dunbar.
Dall Watson, Connellsville.
Terrence Lawrence Donnelly, Connellsville.

Read The Daily Courier every day.

OUT THIS WEEK

First National's Monthly Trade Review About Ready.

Every business man should read it, for it gives helpful information about trade conditions in many lines. If your name isn't already on the mailing list, send your address to the First National Bank, Connellsville, Pa. No expense—just one of the many little services the bank offers without charge.—Adv.

Sore Throat Wisdom

To relieve Sore Throat you must get at the seat of the disease, removing the cause. TONSILINE is prepared and sold for that one purpose. A dose of TONSILINE taken upon the first appearance of Sore Throat may save long days of sickness. Use a little Sore Throat wisdom and buy a bottle of TONSILINE today. You may need it tomorrow. TONSILINE is the National Sore Throat Remedy—best known and most effective and most used. Look for the long necked fellow on the bottle when you go to the drug store to get it. 35c. and 60c. Hospital Size, $1.00. All Druggists.

WEAR Horner's Clothing

The Men of Connellsville

and vicinity concede that one of the four State Legislatives should be located in the Lower Yough and Monongahela end of the county. The people of Lower Tyrone township, Perry township, Washington township, Franklin township, Fayette City and Bellevernon have had no representation for years and years and it is only fair that we line up and support their candidate Mr. J. Buell Snyder of Perryopolis, former principal of the High School and now a director and successful business man. Election November 5th.

Don't Take Any Chances

A battery may seem to be doing its job nearly as well as usual—may turn the engine over strongly enough to "get by"—may supply enough current for light—may produce a fairly hot spark—and may go on doing so right up to the point where the spark of life goes out.

If you don't *know* that your battery's in good health, you're taking chances.

Drop in at the Service Station for ten minutes and let us test your battery.

And ask about the Still Better Willard—the only battery with the "Bone Dry" principle that is your absolute assurance of getting a battery as new as the day it left the factory.

CARROLL BATTERY COMPANY

115 First Street, West Side Connellsville, Pa.

Willard STORAGE BATTERY SERVICE STATION

Title and Trust Company of Western Pennsylvania

Help Put the "U-Boats" Out of Business

Every dollar you put in Liberty Bonds aids our Country and Allies in waging successful warfare and bringing about victory.

Now is the time to purchase FOURTH LIBERTY LOAN BONDS.

To Make Good Lager Beer at Home
FOR YOUR OWN USE
Genuine Old Time
LAGER BEER EXTRACT
(Bavarian Style)
Contains No Alcohol. An unequalled preparation of Pure Extract of Finest Malt and Hops, to make Sparkling, Healthful, Good Old
LAGER BEER AT HOME
For Your Own Use.
Send $1.50 for Trial Size with full directions to make 7 gallons of BEER AT HOME.
THE SERVICE-SYSTEM,
Sole Distributors,
Dept. 20, Glen-Cove, N. Y.

TRY OUR CLASSIFIED ADLETS.

PIT WAGONS

We build pit wagons to your specifications. We are now prepared to give good deliveries. Apply to

20th Century Mfg. Co.

Boynton, Somerset County, Pa.

Long Distance Moving
By Large Motor Trucks

Expert Movers. All furniture guaranteed against damage.

OPPMAN'S TRANSFER

Bell 91-J and 91-M, Tri State 17. North Arch Street. Opposite Post Office.

Help Build More Mighty Guns

Our Country asks your financial support in this great war.

It does not ask you to give money, but loan it on absolutely safe security and at liberal interest. Subscribe now to FOURTH LIBERTY LOAN BONDS.

THE UNION NATIONAL BANK OF CONNELLSVILLE, PA. (WESTSIDE)

"CAP" STUBBS — NO DIFFERENCE AT ALL. — By EDWINA

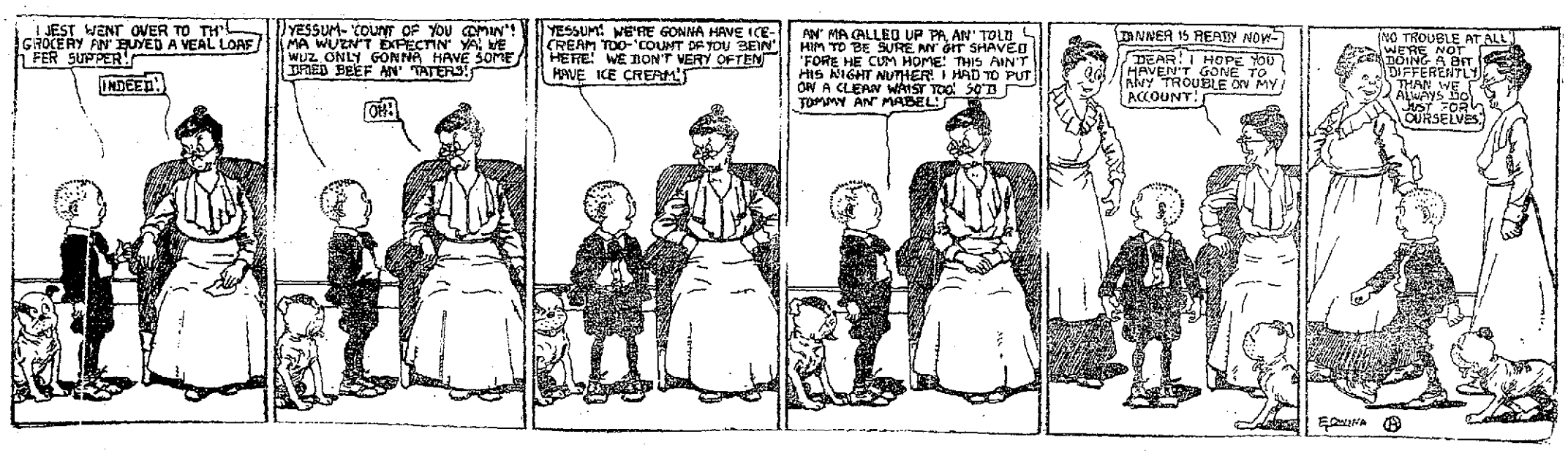

He ordered beer of Annette, and followed her toward the outhouse in which the liquor was stored. The girl was a friend of his, perhaps because, more serious than the rest, he treated her with less badinage than was customary among the soldiers. As she moved out of the lighted room into the shadows outside the merriment fell like a mask from her face.

"What is it, Annette?" asked Mark

"Ah, monsieur, it is tragic!" said the girl, pausing at the outhouse door. "She is one of my countrywomen. The accent is of the south, or some outlandish part, but she is French—and she has come a long way to meet him, and he will not have anything to do with her How did she get through the lines?"

"Who, Annette?"

"The lady with the American officer. Listen, monsieur! Listen, then"

They were standing in front of the outhouse, which was set near an angle of the old fashioned building between the parlor and the kitchen. They could hear the imploring voice of the woman, and the subdued answers of Kellerman.

Then, elusive against the dark angle of the building, Mark perceived Hartley. He was standing under the high sill of the window, in such a way that Mark thought he could see through the chink between the sill and the lower edge of the blind Eavesdropping as he evidently was, Mark felt that something justified his presence there.

Annette perceived him at the same moment. She started, and then shrugged her shoulders.

"Eh bien, monsieur, it is their affair!" she said lightly, and went into the outhouse. She was too wise to interfere with her customers Mark hardly noticed her departure He was watching Hartley.

Suddenly the door opened and the woman came down the steps that led into the little vineyard behind the inn. She raised her heavy veil to dab a handkerchief at her eyes, and at that moment Mark recognized Mrs Kenson

He remained rooted to the ground in astonishment. But it was more than that; he felt suddenly trapped, as if the woman's presence there was vitally connected with his own problems as if he were the victim of some far reaching scheme with which he could not grapple

A minute later Kellerman appeared and stood upon the step above her, looking into her upturned face with habitual sneer.

"It is all over then?" asked Mrs. Kenson.

"Since you compel me to be frank—yes," answered Kellerman "It has been over for years Ada. To think that you should have put us all in this

Sent Him Reeling Backward

danger! You haven't told me how you got here, or how you sent me that message."

"How I got here? Does that matter? Well, I came up in a peasant woman's dress, as one of the repatriated. I sent you the message through a boy, who knows nothing—his wits were thrashed out of him by the Germans He left the note—he won't trouble you. And I suppose now I'm to go back."

Suddenly she broke into a shrill invective "I'm to go back after the thousands of miles that I came, because you are the only man in the world who has ever meant anything to me! I gave my life to you. How many years have you played with me? Answer me! And now you fling me from you as if I were nothing, because of—oh, do you suppose I haven't heard of you and Miss Howard? I'll call her that! But take care! I can be dangerous when I am aroused, and I see now—I see clearly now, if never before!"

Mark's blood seemed to freeze as he listened. He had unconsciously drawn near Hartley.

"You are talking wildly, Ada," muttered Kellerman. "Are you going to ruin everyone? Do you want to hang? For you will, Ada There's no sentimentality in war. Now I'm going to do the riskiest thing I ever did I'm going to take you back behind the lines in my auto By a miracle of good luck I have the password for the night. Come! And we'll talk over matters on the drive back!"

"Come, Ada!" said Kellerman; and then he turned sharply and confronted Mark.

For an instant he stood as if transfixed, then with an oath, he leaped at him and struck him a blow in the face that sent him reeling backward.

Ada Kenson turned and ran toward Mark with a scream. She did not recognize him, Mark could see that.

The discipline of a lifetime held Mark steady He stood confronting Kellerman, but did not raise a hand even to guard himself Kellerman glared at him in speechless fury And even then it seemed a little singular to Mark that Hartley disappeared, so swiftly and silently that neither the man nor the woman knew he had been there.

Then Kellerman burst into hysterical laughter

"It's the spy from the war department," he cried "The fellow we pitched out of the army for treachery, masquerading here in uniform. A blank wall and a firing squad for you tomorrow, my man!"

Ada Kenson sprang between them. "He doesn't mean that!" she cried, peering into Mark's face dubiously. She recognized Mark now, but Mark could see that the recognition meant little to her; probably he had been only a trivial incident in her career "Listen to me!" she whispered in Mark's ear "He has been drinking It will be all right. Just go back and keep this to yourself. You'll get a fifty-dollar bill by the next post, and ten every month afterward, so long as you don't see anything Understand? He isn't responsible—"

Mark turned away in disgust, but he imagined the warped mind that caught at this hope of secrecy.

He went back into the kitchen The soldiers were still there, one or two hailed him, the incident had occupied only ten minutes. Annette made a little mouth at him from the doorway. But Mark was searching in the room for Hartley.

"Your friend went home, I think, monsieur le soldat," said Annette in banter.

Mark strode out of the inn without a word Hartley's disappearance did not disturb him Hartley was strange; but he felt that he had relied too much on Hartley It was for him to act He would go to the Major in charge of the hospital, tell his story, and do the only thing possible He had no doubt any longer that Kellerman and the Kenson woman were partners in a far reaching conspiracy against his country, though he had never before allowed himself to accept the obvious deductions from the Washington episode His mind moved slowly His purpose had been to redeem himself, he had thought Hartley obsessed, now he meant to reveal everything

And suddenly, out of the mist of years, he recalled Colonel Howard's story of Hampton Kellerman had been the chief agent in Hampton's tragic fall Suppose Hampton had been innocent! Suppose that Eleanor's father had been a brave and loyal man whose hideous ruin and abominable death might be posthumously vindicated?

The blood rushed to his head at the thought of it. The burden of the knowledge of her father's shame and of its probable effect on her if ever she learned had weighed heavily upon Mark's heart since that night in the tent in Cuba

Then the blood receded, leaving him as cold as a stone For he recalled Ada Kenson's words to Kellerman. So the hunter was hard upon the quarry—perhaps he had already snared her Eleanor had liked Kellerman He forced back his thoughts, strode straight to barracks and turned in.

CHAPTER XII.

And he slept, though he had not expected to close his eyes that night He slept as soundly as his comrades, awakening, as was his habit, a few minutes before reveille with a mind singularly clarified by sleep He would ask to parade before his commanding officer in the morning and state the facts leaving the rest to fate

He was not destined to for the same corporal who had put him on duty during his previous afternoon "off" called him five minutes before parade

"You can leave them buttons, Weston," he said with a grin. "You won't need to polish 'em where you're going The sergeant major wants you at once"

Mark hurried to the office to find the sergeant major in company with one of the senior captains; then he remembered that rumors of the preceding evening had sent the Major away with the inspecting General. His interview must be postponed, then.

"Weston, you'd better get your breakfast at once," said the sergeant major "And have your kit packed in twenty minutes You and Hartley are going up to the front"

The senior captain temporarily commanding the detachment unbent from the official air which he was trying terribly hard to assume.

TO BE CONTINUED

If You Are Hunting Bargains
Read the advertiseing columns of The Daily Courier You will find them.

FOOD CONTROL SAVES PUBLIC IMMENSE SUMS

Two Hundred Million Dollars Is Pennsylvania's Share.

"CORNERS" WERE PREVENTED

Food in Plenty Supplied the People by Restriction and Regulation in Supplies and Prices, Mr. Heinz Reports

The Food Administration has saved vast sums for the people of the State as well as insuring them an adequate supply of food This fact is made clear in the annual report of Howard Heinz, Food Administrator for Pennsylvania, just published Left to the normal law of supply and demand, prices would have soared far above the level which they have reached with the natural result that the wealthy would have had a surplus of food and the poor would have been able to buy only the barest necessities

The Food Administration has prevented this by its "fair price list" system and although they have not been able to keep prices as low as they would have liked still "corners" in food have been prevented

Some Astonishing Figures

In wheat flour there is a normal consumption of about 9,000,000 barrels in Pennsylvania and the Food Administration has by regulation affected a saving in prices of from $10 to $12 per barrel Left to the law of supply and demand flour would have reached a price of $25 a barrel This on flour alone, means a saving of at least ninety million dollars to Pennsylvanians

In sugar the figures are even greater Uncontrolled the price would have soared to at least 25 cents a pound as was the case in the Bermudas and with a normal consumption of seven hundred and twenty million pounds in the State there is shown roughly a saving of about one hundred million dollars. In these two items alone the Food Administration saved the people of the State almost two hundred million dollars in actual money

The Food Administration began in March 1917 as the Department of Food Supply of the Committee of Public Safety and Mr Howard Heinz of Pittsburgh, was appointed director by the Governor in May of the same year. Mr Heinz, first assembled an Advisory Committee composed of Lewis S Sadler, of Carlisle I S Crutchfield, E. V Babcock, Judge Joseph Buffington W L Clause A W Mellon, all of Pittsburgh M E Bushong of Quarryville; C R Ewing of Mt Union M C. Kennedy, of Chambersburg, M S McDowell of State College Lieutenant Governor Frank B McClain of Lancaster John Mc Sparren of Furniss P I Tustin, E D Irwin J Russell Smith and Mrs Charles M Lea all of Philadelphia

This organization did most excellent work and continued in existence until in August when the United States Food administration was created by Congress and Herbert Hoover was made United States Food Administrator

The Federal Administration

President Wilson, through Mr Hoover appointed Mr Heinz Federal Food Administrator for Pennsylvania and to avoid duplication of effort it became necessary to form one general organization Mr Heinz immediately organized this department to meet the increased duties which accrued from his Federal appointment and the Food Administration in Pennsylvania is now organized in twenty one divisions each under a chief of division who serves without salary

One of the first works of the Administration was to insure the complete harvesting of the Pennsylvania crops and this was successfully accomplished through school boy labor and other means The Division of Distribution and Markets successfully established curb markets in the larger cities and the number of them was increased during the past year

Conserving State's Food

In conservation of food a State wide campaign was begun and the schools churches the women of the State fraternal organizations and every other means of spreading this knowledge was utilized A Food Demonstration Railroad Train was also operated in the autumn of 1917 during the summer of the present year It has been attended by remarkable success

The Division of Enforcement or Legal Department investigates all violations of the food regulations, correcting those which are due to ignorance and penalizing only the most willful offenders The work of the division has been vastly supplemented by a corps of field agents or inspectors, recently organized which has the entire State under surveillance

The hotels and restaurants have strongly supported the Food Administration and more than eight thousand pledge cards which bind their signers to observe the Food Administration regulations are on file It is estimated that the saving in wheat alone from November, 1917 to May 1918, was 9,000,000 pounds and of meat more than 8,000,000 pounds From February to May, 1918 the hotels and restaurants saved about 3,000,000 pounds of sugar

Self-Restraint Valuable

For want of self restraint many men are engaged all their lives in fighting with difficulties of their own making, and rendering success impossible by their own cross grained ungentleness; whilst others who may be much less gifted, make their way and achieve success by simple, patient equanimity and self control —Samuel Smiles

Crisp Criticism of Gossip.

Gossip is a sort of smoke that comes from the dirty tobacco-pipes of those who diffuse it; it proves nothing but the bad taste of the smoker.—George Eliot.

Insists That Frail, Nervous Women Can Speedily Become Strong and Vigorous

A Vigorous Healthy Body, Sparkling Eyes and Health-Colored Cheeks Come in Two Weeks, Says Discoverer of Bio-feren.

World's Grandest Health Builder Costs Nothing Unless It Gives to Women the Buoyant Health They Long for.

It is safe to say that right here in this big city are tens of thousands of weak nervous run-down, depressed women who in two weeks time could make themselves so healthy, so attractive and so keen-minded that they would compel the admiration of all their friends

The vital health building elements that these despondent women lack are all plentifully supplied in Bio-feren.

If you are ambitious crave success in life want to have a healthy vigorous body clear skin and eyes that show no dullness make up your mind to get a package of Bio-feren right away.

It costs but little and you can get an original package at any druggist anywhere.

Take two tablets after each meal and one at bedtime—seven a day for seven days—then one after meals till all are gone Then if you don't feel twice as good look twice as attractive and feel twice as strong as before you started your money is waiting for you It belongs to you for the discoverer of Bio-feren doesn't want one penny of it unless it fulfills all claims

Note to Physicians: There is no secret about the formula of Bio-feren, it is printed on every package Here it is Lecithin Calcium Glycero-phosphate, Iron Peptonate Manganese Peptonate Ext Nux Vomica Powd Gentian Phenalphthalein Oleoresin Capsicum, Kolo

Senreco Trade Mark
A Dentists Formula
Promises to keep Teeth clean; to help cure sensitive, bleeding gums, - - - AND DOES IT!
Ask your Dentist, he knows. On sale at all druggists and toilet counters.

MESSAGE OF THE GREAT UNITED WAR DRIVE FOR WOMEN

For the first time in the history of this nation women of every religious creed have been called upon to stand united in one great non sectarian cause

The Government has just sanctioned a United War Drive for seven different organizations the Young Men's Christian Association the Young Women's Christian Association the National Catholic War Council (Knights of Columbus), the Jewish Welfare Board, the War Camp Community, the American Library Association and the Salvation Army

One hundred and seventy million five hundred thousand dollars is the goal set for the campaign It is the largest single gift ever asked of the American people and the women of America have heard the call

Already there is springing up a new comradeship among the women of this country a new determination to stand together to win the war

What do creeds matter or dogmas when sons, brothers and husbands are in khaki on the fields of France?

Women of America have caught the fire of the spirit of women "Over There" When the Allied Congress of Women met in Paris last month—one message was sent back to the United States

All the womanhood of the Allied nations must stand united for victory Think victory, talk victory, believe victory"

And back of this great united force of women from the far ends of the earth there is now standing another united army—the woman power of America

Soon we shall see a new thing—women who know in their hearts that democracy is as much a part of a woman's world as it is of a man's world and that it is just as surely a woman's job to make democracy safe for the world as it is a man's job to make the world safe for democracy

Women of every religious creed are standing now for one goal—Victory To that end the only woman's organization in the great United War Drive—the Y W C A —has sent out a challenge to the women to Carry On—for victory

It is no longer a question of "When will the war end?" but "When will we have victory?

The women of America have understood

"BIKE" SAVES GASOLINE IN FRANCE

Paris Sept 10—On account of the shortage of gasoline Y W C A secretaries in France have reverted to the bicycle Gasoline is difficult to get and expensive It is needed for the army

"We are always running short just as we do in our sugar supply," writes Miss Esther Sleight Y W C A secretary for the Hostess House for American women in Tours "We use our bikes in going from the Hostess House to our foyers at the factories in Tours and to the recreation park in the Loire

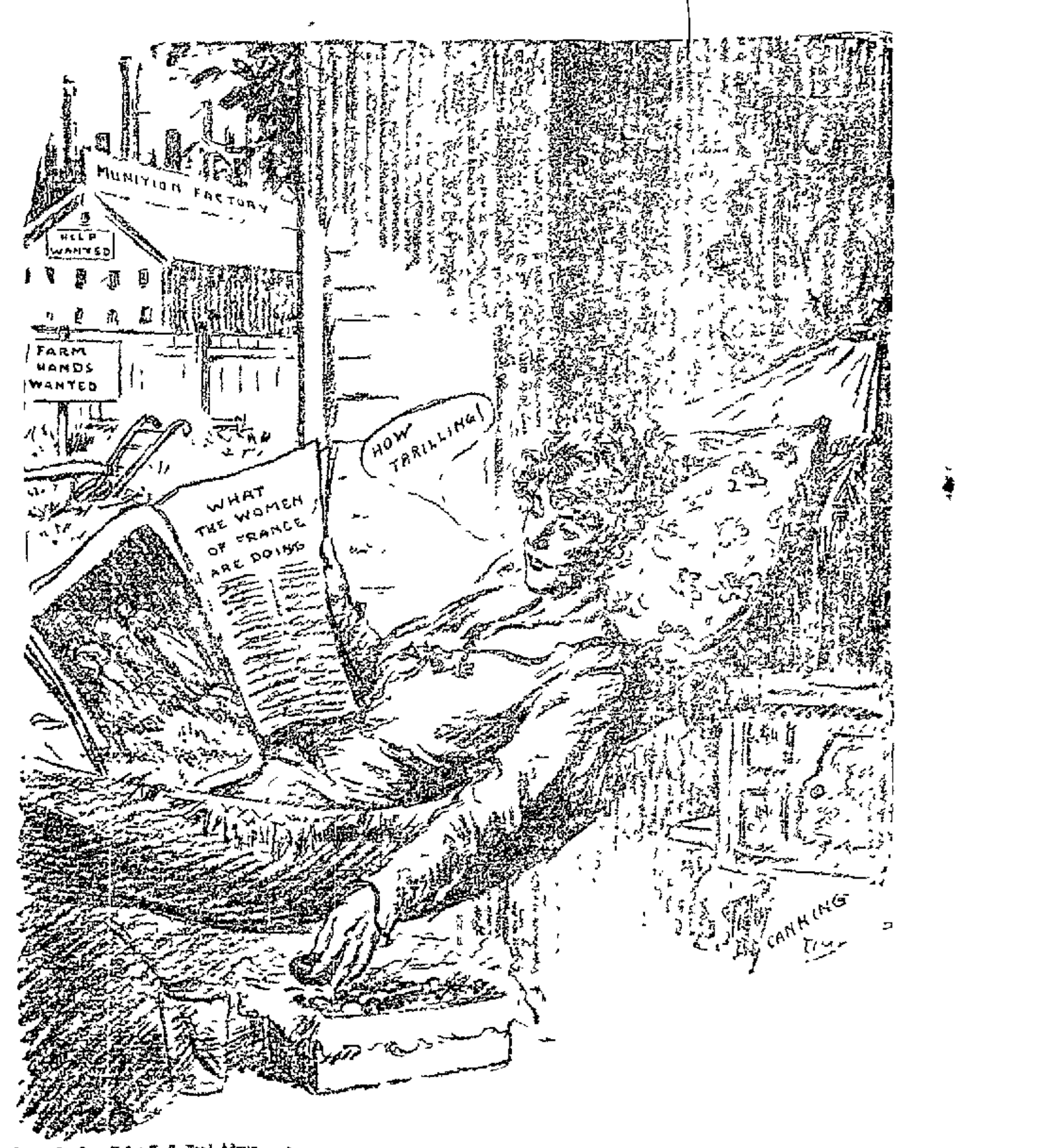

Drawn By Cassell for U S. Food Admin.

PROPOSED AMENDMENTS TO THE CONSTITUTION SUBMITTED TO THE CITIZENS OF THE COMMONWEALTH FOR THEIR APPROVAL OR REJECTION AT THE ELECTION TO BE HELD ON TUESDAY NOVEMBER 5 1918 BY THE GENERAL ASSEMBLY OF THE COMMONWEALTH OF PENNSYLVANIA AND PUBLISHED BY ORDER OF THE SECRETARY OF THE COMMONWEALTH IN PURSUANCE OF ARTICLE XVIII OF THE CONSTITUTION

Number One.

A JOINT RESOLUTION

Proposing an amendment to article nine section four of the Constitution of the Commonwealth of Pennsylvania authorizing the State to issue bonds to the amount of fifty millions of dollars for the improvement of the highways of the Commonwealth

Section 1 Be it resolved by the Senate and House of Representatives of the Commonwealth of Pennsylvania in General Assembly met That the following amendment to the Constitution of Pennsylvania be and the same is hereby proposed in accordance with the eighteenth article thereof —

That section four of article nine which reads as follows

"Section 4 No debt shall be created by or on behalf of the State except to supply casual deficiencies of revenue repel invasion suppress insurrection defend the State in war or to pay existing debt and the debt created to supply deficiency in revenue shall never exceed in the aggregate at any one time one million dollars" be amended so as to read as follows

Section 4 No debt shall be created by or on behalf of the State except to supply casual deficiencies of revenue repel invasion, suppress insurrection defend the State in war or to pay existing debt and the debt created to supply deficiencies in revenue shall never exceed the aggregate at any one time one million dollars Provided however That the General Assembly irrespective of any debt may authorize the State to issue bonds to the amount of fifty millions of dollars for the purpose of improving and rebuilding the highways of the Commonwealth

Section 2 Said proposed amendment shall be submitted to the qualified electors of the State at the general election to be held on the Tuesday next following the first Monday of November in the year nineteen hundred and eighteen for the purpose of deciding upon the approval and ratification or the rejection of said amendment Said election shall be opened held and closed upon said election day at the places and within the hours at and within which said election is directed to be opened held and closed and in accordance with the provisions of the laws of Pennsylvania governing elections and amendments thereto Such amendment shall be printed upon the ballots in the form and manner prescribed by the election laws of Pennsylvania and shall in all respects conform to the requirements of such laws.

A true copy of Joint Resolution No 1.
CYRUS E WOODS
Secretary of the Commonwealth

Number Two

A JOINT RESOLUTION

Proposing an amendment to section eight article nine of the Constitution of Pennsylvania.

Section 1. Be it enacted by the Senate and House of Representatives of the Commonwealth of Pennsylvania in General Assembly met and it is hereby enacted by the authority of the same That the Constitution of the Commonwealth of Pennsylvania in accordance with the provisions of the eighteenth article thereof —

Amendment to Article Nine, Section Eight

That section eight of article nine of the Constitution be amended by striking out the said section and inserting in place thereof the following —

Section 8 The debt of any county city borough township school district, or other municipality or incorporated district except as provided herein and in section fifteen of this article shall never exceed seven (7) per centum upon the assessed value of the taxable property therein but the debt of the city of Philadelphia may be increased in such amount that the total city debt of said city shall not exceed ten per centum (10) upon the assessed value of the taxable property therein nor shall any such municipality or district incur any new debt or increase its indebtedness to an amount exceeding two (2) per centum upon such assessed valuation of property without the consent of the electors thereof at a public election in such manner as shall be provided by law but in ascertaining the borrowing capacity of the said city of Philadelphia at any time there shall be excluded from the calculation and deducted from such debt so much of the debt of the said city as shall have been incurred and the proceeds thereof invested in any public improvements of any character which shall be yielding to the said city an annual current net revenue The amount of such deduction shall be ascertained by capitalizing the annual net revenue from such improvement during the year immediately preceding the time of such ascertainment; and such capitalization shall be estimated by ascertaining the principal amount which would yield such annual current net revenue at the average rate of interest and sinking fund charges payable upon the indebtedness incurred by said city for such purposes up to the time of such ascertainment The method of determining such amount so to be deducted may be prescribed by the General Assembly In incurring indebtedness for any purpose the city of Philadelphia may issue its obligations maturing not later than fifty (50) years from the date thereof with provision for a sinking fund sufficient to retire said obligations at maturity the payment to such sinking fund to be in equal or graded annual or other periodical installments Where any indebtedness shall be or shall have been incurred by said city of Philadelphia for the purpose of the construction or improvement of public works of any character from which income or revenue is to be derived by said city or for the reclamation of land to be used in the construction of wharves or docks owned or to be owned by said city such obligations may be in an amount sufficient to provide for and may include the amount of the interest and sinking fund charges accruing and which may accrue thereon throughout the period of construction and until the expiration of one year after the completion of the work for which said indebtedness shall have been incurred and said city shall not be required to levy a tax to pay said interest and sinking fund charges as required by section ten article nine of the Constitution of Pennsylvania until the expiration of said period of one year after the completion of said work

A true copy of Joint Resolution No 2.
CYRUS E WOODS
Secretary of the Commonwealth.

PROPOSED AMENDMENTS TO THE CONSTITUTION SUBMITTED TO THE CITIZENS OF THE COMMONWEALTH FOR THEIR APPROVAL OR REJECTION BY THE GENERAL ASSEMBLY OF THE COMMONWEALTH OF PENNSYLVANIA AND PUBLISHED BY ORDER OF THE SECRETARY OF THE COMMONWEALTH IN PURSUANCE OF ARTICLE XVIII OF THE CONSTITUTION

Number One

A JOINT RESOLUTION

Proposing an amendment to section seven of article sixteen of the Constitution of Pennsylvania

Be it resolved by the Senate and House of Representatives of the Commonwealth of Pennsylvania in General Assembly met That the following amendment to the Constitution of the Commonwealth of Pennsylvania be and the same is hereby proposed in accordance with the eighteenth article thereof —

Amend section seven of article sixteen of the Constitution of the Commonwealth of Pennsylvania which reads as follows

"No corporate body to possess banking and discounting privileges shall be created or organized in pursuance of any law without three months previous public notice at the place of the intended location of the intention to apply for such privileges in such manner as shall be prescribed by law, nor shall a charter for such privilege be granted for a longer period than twenty years" so that it shall read as follows

The General Assembly shall have the power by general law to provide for the incorporation of banks and trust companies and to prescribe the powers thereof

A true copy of Joint Resolution No 1
CYRUS E WOODS
Secretary of the Commonwealth

Number Two

A JOINT RESOLUTION

Proposing an amendment to section sixteen of article three of the Constitution of the Commonwealth of Pennsylvania in accordance with the provisions of the eighteenth article thereof

Section 1 Be it enacted by the Senate and House of Representatives of the Commonwealth of Pennsylvania in General Assembly met and it is hereby enacted by the authority of the same That the following is proposed as an amendment to the Constitution of the Commonwealth of Pennsylvania in accordance with the provision of the eighteenth article thereof —

That section sixteen of article three which reads as follows

"Section 16 No money shall be paid out of the treasury except upon appropriations made by law and on warrant drawn by the proper officers in pursuance thereof" be and the same is hereby amended so that the same shall read as follows

Section 16 No money shall be paid out of the State Treasury except in accordance with the provisions of an act of Assembly specifying the amount and purpose of the expenditure and [illegible] the time in which said appropriation shall be expended All public money shall be paid by the State Treasurer on warrant drawn by the Auditor General

A true copy of Joint Resolution No 2.
CYRUS E WOODS
Secretary of the Commonwealth

Number Three

A JOINT RESOLUTION

Proposing an amendment to article nine, section eight of the Constitution of Pennsylvania.

Section 1 Be it resolved by the Senate and House of Representatives in General Assembly met That the following amendment to the Constitution of Pennsylvania be, and the same is hereby proposed in accordance with the eighteenth article thereof —

That article nine section eight, be amended to read as follows

Section 8 The debt of any county city borough township school district or other municipality or incorporated district except as provided herein and in section fifteen of this article shall never exceed seven (7) per centum upon the assessed value of the taxable property therein but the debt of the city of Philadelphia may be increased in such amount that the total city debt of said city shall not exceed ten per centum (10) upon the assessed value of the taxable property therein nor shall any such municipality or district incur any new debt or increase its indebtedness to an amount exceeding two per centum upon such assessed valuation of property without the consent of the electors thereof at a public election in such manner as shall be provided by law but in ascertaining the borrowing capacity of the city of Philadelphia at any time there shall be deducted from such debt so much of the debt of said city as shall have been incurred or is about to be incurred and the proceeds thereof expended or about to be expended upon any public improvement or in the construction purchase or condemnation of any public utility or part thereof or facility therefor if such public improvement or public utility or part thereof whether separately or in connection with any other public improvement or public utility or part thereof may reasonably be expected to yield revenue in excess of operating expenses sufficient to pay the interest and sinking fund charges thereon The method of determining such amount so to be deducted shall be prescribed by the General Assembly

In incurring indebtedness for any purpose the city of Philadelphia may issue its obligations maturing not later than fifty (50) years from the date thereof with provision for a sinking fund sufficient to retire said obligations at maturity the payment to such sinking fund to be in equal or graded annual or other periodical instalments Where any indebtedness shall be or shall have been incurred by said city of Philadelphia for the purpose of the construction or improvement of public works or utilities of any character from which income or revenue is to be derived by said city or for the reclamation of land to be used in the construction of wharves or docks owned or to be owned by said city such obligations may be in an amount sufficient to provide for, and may include the amount of the interest and sinking fund charges accruing and which may accrue thereon throughout the period of construction and until the expiration of one year after the completion of the work for which said indebtedness shall have been incurred and said city shall not be required to levy a tax to pay said interest and sinking fund charges as required by section ten article nine of the Constitution of Pennsylvania until the expiration of said period of one year after the completion of said work

A true copy of Joint Resolution No 3.
CYRUS E WOODS
Secretary of the Commonwealth

Number Four.

A JOINT RESOLUTION

An amendment to section one of article nine of the Constitution of Pennsylvania relating to taxation

Section 1 Be it resolved by the Senate and House of Representatives of the Commonwealth of Pennsylvania in General Assembly met and it is hereby enacted by the authority of the same That the following amendment to the Constitution of the Commonwealth of Pennsylvania be and the same is hereby proposed in accordance with the provisions of the eighteenth article thereof —

That section one of article nine which reads as follows

"All taxes shall be uniform upon the same class of subjects within the territorial limits of the authority levying the tax and shall be levied and collected under general laws but the General Assembly may by general laws exempt from taxation public property used for public purposes actual places of religious worship places of burial not used or held for private or corporate profit and institutions of purely public charity" be amended so as to read as follows

All taxes shall be uniform upon the same class of subjects within the territorial limits of the authority levying the tax and shall be levied and collected under general laws and the subjects of taxation may be classified for the purpose of laying graded and progressive taxes but the General Assembly may, by general laws exempt from taxation public property used for public purposes actual places of religious worship places of burial not used or held for private or corporate profit and institutions of purely public charity

Section 2 Said proposed amendment shall be submitted to the qualified electors of the State at the general election to be held on the Tuesday next following the first Monday of November in the year nineteen hundred and eighteen for the purpose of deciding upon the approval and ratification or the rejection of said amendment Said election shall be opened, held and closed upon said election day at the places and within the hours at and within which said election is directed to be opened held and closed and in accordance with the provisions of the laws of Pennsylvania governing elections, and amendments thereto Such amendment shall be printed upon the ballots in the form and manner prescribed by the election laws of Pennsylvania, and shall in all respects conform to the requirements of such laws

A true copy of Joint Resolution No. 4.
CYRUS E WOODS
Secretary of the Commonwealth.

BIG LIBERTY LOAN RALLY AT THE MILL TOWN THIS EVENING

Tank to be Displayed and Speakers are to Urge Buying Bonds.

GREAT BOOST FOR BELGIANS

People of the Town and Community, Through the W. C. T. U., Contribute 3,500 Articles for the Suffering Europeans; Earl Truxal is Martyr.

(To the public:—Items for the Scottdale column of The Courier or of interest generally may be left at Rutherford's News Stand, Pittsburg street. They will receive prompt attention. They must be written and should be carefully prepared, using one side of the paper only, in order to insure correct publication. Especial care should be used with proper names. Do not use the telephone in communicating with this agency. Write it. All communications must be signed.)

Special to The Courier.

SCOTTDALE, Oct. 5—The Mill Town is ready for the Liberty Loan booster rally this evening. The tank to be exhibited during the afternoon and evening was expected here at 4 o'clock, it was stated. A call was issued yesterday to the people to do their shopping early so that they can take part in the rally. Pittsburg street from Broadway to Chestnut street, where the rally will be held, will be closed to all vehicles during the evening. Besides music by the band there will be solos by Miss Helen Bell Rush o'Dawson. Rev. C. L. E. Cartwright and Rev. Milton Cejach will be the speakers.

For Belgian Relief.

The committee of the W. C. T. U. in charge of the Belgian Relief ingathering yesterday finished packing and sent out the last of the boxes that were packed full of the best warm clothing and bedding that could be possibly gathered together. Persons who never before were interested in giving for civilian relief answered the call and the result was that 3,503 articles were gathered together. Good warm blankets were brought to be sent across. The children of the schools displayed more enthusiasm and interest in this movement than any that has been brought before them for a long time. Few articles had to be discarded by the committee at this ingathering. The committee valued the articles that were brought in for the ingathering at $2,100.

Earl Truxal, Co. M, Dies.

Yesterday Joseph M. and Samuel Steiner received word that their cousin Earl Truxal, who had been wounded, died in a hospital in France September 9. Truxal, whose home was in Latrobe, was a member of Company M, 110th.

On Honor Roll.

One hundred per cent honor rolls for the Fourth Liberty Loan have been displayed in the windows of Marks & Goldenson, Miller Bros. and at the Scottdale Trust Company.

Elmer Blank in Hospital.

A letter from Elmer Blank, member of Company E, 110th Infantry, to his parents, Mr. and Mrs. Harry Blank, of Scottdale, says that he is in the hospital, his second trip there, this time suffering from internal gas poisoning. The letter was written from a base hospital near Paris on September 10.

Evangelist Coming.

Evangelist Don Findman, who conducted meetings in the Methodist Episcopal church last winter, will be in Scottdale tomorrow and will conduct a religious meeting in the afternoon at 3 o'clock at the Methodist church. He will also hold a meeting this evening at 7:45 in Porter & Stoner's hall.

Charles Lattimer Killed.

News of the death of his nephew, Charles Lattimer, in France on August 24 has ben received by W. B. Hurst. Lattimer was a son of Mr. and Mrs. Charles J. Lattimer, who formerly lived near the White school house, moving to Bedford, Va., several years ago. Charles was born at Ruffsdale, and was 23 years old.

New Justice of the Peace.

Edward Mooney has been appointed justice of the peace by Governor Brumbaugh to fill the vacancy caused by the resignation of N. G. Peterson.

Wanted.

Boy to work around furniture and hardware store, must be 16 years. Call at S. Wonner's Store, Scottdale. —Adv.—3-5t.

No News from Hixon.

On Wednesday a telegram stating that Dwight Hixon had died of pneumonia at Camp Lee was received, this following Spanish influenza. Later a telegram was received stating that he was critically ill. An effort was made to learn whether or not Hixon was dead and if so to bring the body to Scottdale. But so far the family has been unable to get any word from Camp Lee. The matter was taken up with Congressman Edward Robbins, and he was unable to learn anything. Yesterday the local draft board took the matter in hand.

Safe Overseas.

Mr. and Mrs. F. B. Tedrow have received word that their son, Private Charles F. Tedrow, of Scottdale, has landed safely at Lancaster, England.

Personal.

Mrs. Harry Hankins, of Uniontown, is spending a few days with her parents, Mr. and Mrs. Murray Trimble, on Bridge street.

Dr. A. Waide has gone to New York City to take a six weeks' course in the eye, ear, nose and throat.

F. B. Folk was a business caller in Greensburg.

William Bendiner spent yesterday in Pittsburg.

For Sale.

Nine roomed house, four extra lots, for $2,500.00.

One lot, 44x120 feet, for $350.00.

Seven roomed house, Mulberry street, for $2,500.00.

Six room modern house, Grove street, for $2,600.00.

Four room house, and two vacant lots, adjoining, for $1,500.00.

Six room house and large stable, for $1,400.00.—E. F. DeWitt. Adv-5-1.

B. & O. Men Move Up.

Two well known employes of the Baltimore & Ohio railroad at Rockwood, have been promoted to official positions. Engineer J. H. Strong has been made road foreman of engines in charge of the Somerset & Cambria branch. Engineer Charles Schuh has been given a similar position on the main line between Rockwood and Cumberland.

Want Help?

Then use our classified column. Results will follow.

Patronize those who advertise.

NEVER SUCH A REMEDY FOR PILES

It will cost any sufferer 30 cents to prove that bleeding, itching or protruding piles, no matter how chronic or how painful, can quickly be helped.

Go to the Laughrey Drug Co., Connellsville, or the Broadway Drug Co., Scottdale, today, hand them thirty cents, say "I want a jar of San Cura Ointment," and if you aren't satisfied —your money back.

Yes, and more; try San Cura Ointment for old sores that people say will never heal, for fever sores, for itching skin, eczema, tetter, salt rheum, chapped hands, face or lips, for ulcers, carbuncles, boils, sore nipples and broken breasts.

It draws out poison; that's the secret of the wonderful success of San Cura Ointment; that's while it so quickly heals scalds, burns, cuts and bruises. It's best to use San Cura Soap at all times; it is a great aid in banishing pimples, blackheads and the germs of disease. 30 cents. Thompson Medical Co., Titusville, Pa.—Adv.

PIMPLY? WELL, DON'T BE!

People Notice It. Drive Them Off with Dr. Edwards' Olive Tablets

A pimply face will not embarrass you much longer if you get a package of Dr. Edwards' Olive Tablets. The skin should begin to clear after you have taken the tablets a few nights.

Cleanse the blood, the bowels and the liver with Dr. Edwards' Olive Tablets, the successful substitute for calomel; there's never any sickness or pain after taking them.

Dr. Edwards' Olive Tablets do that which calomel does, and just as effectively, but their action is gentle and safe instead of severe and irritating.

No one who takes Olive Tablets is ever cursed with "a dark brown taste," a bad breath, a dull, listless, "no good" feeling, constipation, torpid liver, bad disposition or pimply face.

Dr. Edwards' Olive Tablets are a purely vegetable compound mixed with olive oil; you will know them by their olive color.

Dr. Edwards spent years among patients afflicted with liver and bowel complaints, and Olive Tablets are the immensely effective result.

Take one or two nightly for a week. See how much better you feel and look. 10c and 25c per box. All druggists.

CASUALTY LIST

WASHINGTON, Oct. 5—The following Army casualties are reported by the commanding general of the American Expeditionary Forces:

Killed in action	113
Missing	66
Wounded severely	303
Died of wounds	31
Died of disease	13
Died of airplane accident	1
Died of accident and outher causes	7
Total	532

The list includes:

Missing—Sergeant John W. Storey, Irwin.

TWO FAMOUS AMERICAN ACES

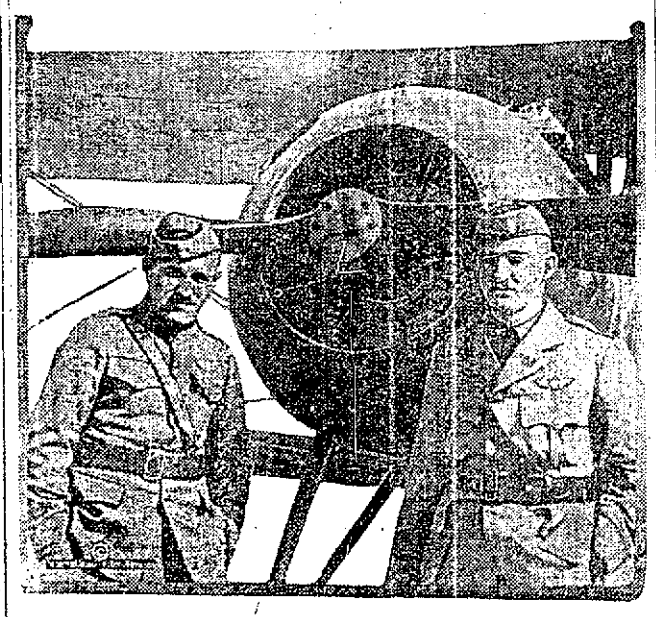

Aviators Hill and Hoover, an "H" of a combination for the Boche. These two flyers are considered to be among the best Hun-getters of the American squadron.

Prest-O-Lite Battery Service

Our Badge of Service—a Word —That word is Prest-O-Lite, the Oldest Service to Automobile Owners in America. Badges of Service have to be won on merit. We won ours. We are the Official Prest-O-Lite station in this district and you will find us at all times cheerful, quick and willing. When your battery needs a recharge or repairs, bring it to us—no matter what make

BATTERY SERVICE CO.

134 E. Crawford Ave. Tri-State 273. Connellsville, Pa.

IF YOU HAVE ANYTHING FOR SALE TRY OUR CENT-A-WORD ADS

Through Hell to Berlin!

BUY 4TH LIBERTY BONDS

That is what our boys are headed for.

They are not going to stop till it's over "over there" and that means till they get to Berlin.

They are going through Hell to get there but they are not afraid.

You and I can help to make their task lighter, to reduce the number of days necessary for them to get to Berlin, to lessen the Hell through which they have to pass.

And the way we can do this is to buy LIBERTY BONDS.

Remember the boys are going through Hell for you.

Go to Any Bank Today and Buy Your Liberty Bonds

This Space Contributed to Winning the War by

Edward Duggan

BUY MORE LIBERTY BONDS

Introducing

The New Blouse Modes for Fall

IT IS SOMEWHAT of a responsibility to know that the well-dressed women of an entire community are depending upon you to furnish them with the CORRECT new Blouse modes for an entirely new season—and to supply them in variety big enough to supply all individual demands as to color, trimming, quality and price. But it is a responsibility we gladly welcome, and to which we devote our very best efforts. How well we have succeeded for the Fall of 1918 we are now ready for you to judge.

Lingerie Blouses Ranging in Price $1.00 to $10.00

Silk Blouses Ranging in Price $3.95 to $29.75

Feature Showing

Georgette BLOUSES

at

$3.95

Very smart new styles—embroidery or lace trimmed in flesh, white, navy, black, maize. All sizes.

Very new and very smart ideas in buttons, collars and trimmings. Beautiful and dainty georgette crepes, crepes de chine and washable satins, fashioned into the attractive modes of the present season. Smart suit blouses to match suits, and handsome models to be worn for dress occasions.

Wirthmor Blouses $1.00

Welworth Blouses $2.00

Fresh new shipments have just been received and placed on sale and we might add, it is one of the last there will be at these very low prices.

The "Wirthmor" at $1.00 and the "Welworth at $2.00 have established new standards for value in Connellsville for very low priced lingerie waists.

The size range is complete, and we are certain you'll be able to find several styles here to please you.

Buy Blankets Early and Buy the Right Kind

Supplies of good blankets have never been so scarce. We have ample stocks to show our customers, but prospects of getting more in anything like large quantities are not good.

SO EVERYTHING POINTS TO THE WISDOM OF BUYING BLANKETS AT ONCE.

You, yourself, will decide what kind to buy. If you want the best blankets on the market, you will find them here at the lowest prices for which equal qualities can be had anywhere.

If you must have quality in bed clothing these are the stocks to choose from.

The Engraving of CHRISTMAS Greeting CARDS

Must be done even earlier than usual this year. A shortage of labor in the engraving field resulted from the fact that so many have been called to Washington for government service.

Our complete line of samples is ready at any time now for your consideration.

No Scarcity Here Yet of Those Good Minerva Knitting Yarns

All knitters will be glad to hear that we are still in a position to supply their every demand for the different grades of Minerva Knitting Yarns, whether they wish oxford and khaki for navy and army, or some of the higher shades for knitting ladies' garments.

Prices are as low as we can make them, and we suggest that you purchase a plentiful supply now.

Plain Colored ALL-WOOL DRESS GOODS

A collection in which any woman endowed with a fine sense of effectiveness in dress for Fall and Winter will be glad to give her fancy free play. The range of colors is ample, and all are typical Autumn shades—soft, but with a note of richness.

Prices $2.00 to $5.50 a yard.

Staple

Christmas Stocks

Ready For Patriotic Buyers

The government has requested retail stores and the buying public to extend the period of Christmas shopping over October, November and December. We expect to do all in our power to help this movement and ask that our customers do likewise.

Ready today with the following staple Christmas stocks—

Neckwear
Handkerchiefs
Ladies' Gloves
Ribbons
Ladies' Hose
Umbrellas
Fine Linens
Edisons Luggage

SUIT WEEK

The ladies' ready-to-wear section will devote Monday, Tuesday, Wednesday and Thursday to a continuation of "Suit Week" which started so auspiciously October 4th. The purpose of this event is to acquaint the better dressed women of Connellsville with the tremendous stocks of ultra-smart Fall Suits we have assembled and to inform them fully of the many advantages which fall to the early buyer. Two special lots featured—

One Lot Suits

$25.00

Worth at Today's Prices $29.75 to $35.00.

Poplins, serge and burella in a large number of handsome models developed in navy, brown, taupe, burgundy and black. All sizes.

One Lot Suits

$45.00

Worth at Today's Prices $49.75 to $55.00.

Charming models faultlessly styled from serge, broadcloth, rich velours, and other elegant fabrics elaborately trimmed with fur, braid and buttons.

Gold Bond Stamps Pay 4% on Every $100 You Spend—Save Them.

WRIGHT-METZLER CO